The Weather
Tonight, cloudy and snow
Sunday, colder
Detailed report on last page

The Kingston Daily Freeman

First in News
Local, National, Foreign
Ulster County's Leading Advertising Medium

VOL. LXVI.—No. 124. CITY OF KINGSTON, N. Y., SATURDAY EVENING, MARCH 13, 1937. PRICE FOUR CENTS.

Chrysler Strike Nears Showdown Today With Injunction Projected

"Grievance Procedure," Yet to be Ratified, Would Operate Plants Pending Adjudication of Future Disputes in Corporation.

HUDSON CLOSED

Hudson and Reo Also Remain Closed; No Settlement in Sight —Murphy Makes Statement.

(By The Associated Press)

The Chrysler Motor Corporation's dispute with union leaders, major sorespot in the nation's strike-pitted industrial body, approached a showdown today.

Sixty thousand idle workers were involved in the corporation's projected injunctive proceedings aimed at removal of 5,000 strikers who have held its eight Detroit plants for a week.

Insistence by the United Automobile Workers of America on recognition as exclusive bargaining agency for 67,000 Chrysler workers precipitated the strike. Union officers were summoned to circuit court today to show cause why the sit-down strikers should not be ejected.

Chryeler's move came on the heels of an announcement that the U. A. W. A. and the General Motors Corp. had composed differences arising from the G. M. C. strike which ended February 11.

The fact, yet to be ratified by representatives of local unions, provided for seniority rights and other concessions but did not include union demands for a national minimum hourly wage and a 30-hour week. It arranged for a "grievance procedure" under which plants would be operated pending adjudication of future disputes.

Hudson, Reo Closed

Sit-down strikes arising from the U. A. W. A. demand for exclusive bargaining rights kept the Hudson Motor Company plants at Detroit and the Reo Motor Car Company plants at Lansing, Mich., closed. Ten thousand Hudson workers and 2,200 Reo employes were involved. There was no settlement in sight for either dispute.

Gov. Frank Murphy of Michigan, to whom went much of the credit for settling the General Motors strike, discussed the Chrysler controversy at a conference with Detroit labor leaders and said "The general industrial conflict" was "serious and unfortunate." Previously he announced he would point out the "necesity of preserving law and order and of avoiding suspension of the institutions of Democratic government."

William S. Knudsen, executive vice-president of General Motors, said capacity operations would be required for four months to catch up on orders accumulated during the strike. The Associated Press index of industrial activity showed a sharp drop in automobile output last week as strikers halted Chrysler and Hudson production lines. Despite widespread strikes, industrial activity reached its highest point since November, 1929.

11,500 Idle At Akron

The impasse in the dispute at the Firestone Tire & Rubber Co., Akron, O., persisted, keeping 11,500 workers idle. Strike leaders planned to push their fight for union recognition as sole bargaining agent through a seven-man strategy board.

Chicago, the nation's second largest city, was plagued with 11 sit-down strikes and walkouts. Two non-strikers were injured and an oil-soaked cab was burned in clashes with striking taxicab drivers, who were among more than 6,000 persons idle in the city's labor troubles. A sit-down strike involving 1,800 Chicago mail order company employes ended after an agreement on wages. So did a sit-down of 450 employes of three De Mets, Inc., loop restaurants.

A strike for higher wages by the composing room force caused The Daily News of Miami, Fla., to suspend publication. Typographical employes of The Miami Herald voted against a strike but the newspaper missed at least two editions while they argued the issue.

Treasury Receipts

Washington, March 13 (AP).—The position of the Treasury on March 11: Receipts, $41,284,752.06; expenditures, $17,924,651.59; balance, $1,572,539,046.77; customs receipts for the month, $20,681,656.02; receipts for the fiscal year (since July 1), $2,928,245,734.86; expenditures, $5,045,429,534.42, (including $2,001,942,922.16 of emergency expenditures); excess of expenditures, $2,107,183,799.63; gross debt, $34,747,722,231.90, a decrease of $1,760,111.75 under the previous day; gold assets, $11,489,369,055.22, including $258,162,857.77 of inactive gold.

Height of Meanness

London, March 13 (AP)—David Lloyd George, Britain's world war Prime Minister, characterized the Duke of Windsor's financial future today with the assertion that cutting him off from the royal purse would be "the height of meanness."

Treaty of Assistance

Paris, March 13 (AP)—French official sources predicted today that Adolf Hitler was preparing to sign a Treaty of Assistance with General Francisco Franco if the insurgent dictator wins the Spanish war.

Patients Greet An Old Friend

With smiles and friendly salutes, these patients at the Georgia Warm Springs Foundation greeted President Roosevelt as his car passed Georgia Hall soon after he left his special train. The President, who is founder of the institution for victims of paralysis, is vacationing at his "other home" in Georgia. (Associated Press Photo)

Kinsella Resigns at High School; Place Taken by Connick

Thomas Kinsella of 108 Downs street, instructor at Kingston High School for the past five years in commercial subjects, and coach of the track team, has resigned to accept a position in Brooklyn.

The popular instructor of economics, economic geography and bookkeeping, left Kingston Friday, for John Adams High School, where he will join the faculty Monday morning.

Replacing Mr. Kinsella is Loryne Connick of Central Valley High School who will be at Kingston High next week to begin teaching.

Whether Mr. Connick will coach track in place of Mr. Kinsella, Principal Clarence Dumm of the local high school was unable to say today, but indicated the new teacher would be interested in athletics.

Successful Coach

Coach Kinsella won renown in the cross country sport by piloting the 1936 hill hikers through the most successful season in the history of the local school. Under the guidance of the departing mentor, the cross country squadron compiled a brilliant record and emerged undefeated in five meets for a championship campaign. Coach Kinsella was beloved by squad members and pupils alike and his going to other fields causes deep regret among the student body.

Although well versed in the track and field sport, Coach Kinsella's greatest worth was the influence and advice that he dispensed to all whom he came in contact with. Student athletic leaders expressed deep concern over the departure of the likeable mentor, but what is K. H. S.'s loss is John Adams' gain. This column wishes to express appreciation for the cooperation extended and to wish Coach Kinsella much success in his new field of endeavor.

Coach Kinsella also handled the track squad in conjunction with Head Coach G. Warren Kias and students, alumni and townsfolk wish the popular instructor smooth sailing.

Fined $15 for Theft Of a Ton of Metal

Charged with petit larceny, in the theft of about a ton of iron and other metal from the property of William Hockmeyer at Ashury, Harold Bogart, 21, of West Camp, was arrested Friday by State Trooper Arthur Reilly. He was arraigned before Justice Charles H. Bennett of Saugerties and was fined $15, which was paid.

Two minors who are said to have been implicated with Bogart will probably be arraigned in Children's Court.

The stolen property, which consisted of radiators, piping, cash weights, etc., were from the Hockmeyer house, which burned some time ago and had been stored in the yard. The officer said that Miller sold the entire lot to a junk man for $6.

Carrier Pigeons Busy

Tulsa, Okla., March 13 (AP) Swift carrier pigeons are winging frequent hospital reports on the condition of Mrs. Glenn D. Young to her family in Sapulpa, 18 miles away. Her husband, an attorney, put the winged messengers to work when Mrs. Young came here for an operation. "My clerk of times has shown the pigeons carry my messages home in 20 minutes," Young said.

Nine Bodies Sought

Logan, W. Va., March 13 (AP)—Rescue workers due early today into tons of slate blocking the way to nine bodies in the blast-torn Macbeth mine. Nine of the 16 who lost their lives in the terrific explosion at the Hutchinson Coal Company shaft were above ground—lying in funeral establishments or at their homes in the bleak Macbeth community.

Head High, Girl Walks Into Speeding Engine

Houston, Tex., March 13 (AP).—Engineer C. B. Peters peered out of the cab of his speeding locomotive and saw a pretty brown-eyed girl striding up the tracks into the path of his train.

He pulled the whistle cord and set the brakes. But the girl paid no heed. She held her head high a moment before the engine struck her, Peters said.

At an undertaker's last night Mrs. Magdalena Sanders identified the girl as her sister, Ann Kastner, a student nurse. She said the girl left a note, reading:

"Perhaps you will never see me again. I hope you will be repaid in some way for all the things you have done for me."

Ellenville Girl Dies After Crash, 4 Hurt

Marie Smith, daughter of Mr. and Mrs. Edward Smith of Ellenville and a granddaughter of the late Isaac Freer, one time well known Ellenville police officer, was fatally injured and four companions received injuries when the car in which they were riding was wrecked as the result of a blow-out on the Bridgeville, Sullivan county, hill, late last night.

The young people were returning home from the Ellenville-Monticello basketball game, played at Monticello, when the accident occurred. The injured people were taken to the Monticello hospital where Miss Smith died.

The others injured were Verna Kelder, who is reported to have been driving the car, Josie Lou Cole, both of Ellenville, Fred Decker and Horace Edward of Napanoch.

Hit Traffic Standard

The traffic standard at Broadway and Downs street was upset by a motorist this morning at 11 o'clock and damaged. On the police blotter, Joseph Smith, of 55 Elizabeth street, was charged with having hit the standard. There was no arrest, but instructions were to send him a repair bill.

$300,000,000 More Revenue.

Washington, March 13 (AP).—Treasury officials forecast today that the Stiffer Levies on corporation and upper-bracket individual incomes would pour more than $300,000,000 of additional revenue into government coffers by July 1.

Still Unconscious

Los Angeles, March 13 (AP)—Jailers of Helen Wills Loze, convicted jealousy slayer who asserted "I can force myself to die", said today the young woman still was in a comatose condition after 36 hours.

Would Assist Townsend

Portland, Ore., March 13 (AP)—Roon Carson, Portland attorney, offered more than legal assistance today to Dr Francis E Townsend in his contempt condition.

Dr. Elihu Thomson Dies, Inventor of Welding Process

Swampscott, Mass., March 13 (AP)—Dr. Elihu Thomson, 83, of the General Electric Company, inventor of electric arc welding and contemporary of the late Thomas A. Edison, died today at his home. He has been seriously ill since January.

The famous inventor, who received his first patent on electric welding in 1886, would have been 84 March 29.

At his bedside when he died was his widow, the former Clarissa Hovey of Boston, and his three sons, Roland D. Thomson of Schenectady; Malcolm Thomson of Swampscott and Donald T. Thomson of Rye, N. Y.

Last fall engineers gathered in Detroit and Lynn to celebrate the 50th anniversary of Dr. Thomson's discovery of electric welding. At that time he exchanged greetings over a special wire with the two celebrations. It was his last public activity.

After his discovery of electric welding Dr. Thomson's name was given to the Thomson-Houston Electric Company, organized in 1883. In 1892 the company was merged with the Edison General Electric Company, forming the General Electric Company of today.

At his death, he was the dean of that company's group of scientists. For 15 years he was a director of the Thomson Research Laboratory in Lynn.

Pays $5 for Reckless Driving

Arnold Miller of 59 Hunter street, Kingston, was arrested on the Kingston-Saugerties road by Trooper Arthur Reilly, who charged him with reckless driving. He was arraigned before Justice Charles H. Bennett of Saugerties, who fined him $5, which was paid. Trooper Reilly said that Miller happened to drive by his house just as he was coming out, going at a high rate of speed with a truck load of produce. The trooper followed the speeding truck and finally succeeded in passing it and ordering the driver to stop, but had to speed up to 65 miles an hour before he could overtake it, he said.

Comment Withheld

Washington, March 13 (AP)—The State Department withheld today further comment on the representations made to the German foreign minister by American Ambassador William E. Dodd over what it said were German press attacks on American women and institutions.

Dies of Wounds

Newport, Vt., March 13 (AP).—Mrs. Earl Reed died today of bullet wounds which High Sheriff Solon Gray said were inflicted by Vernon Huntington before he committed suicide.

Back at Work

Glens Falls, N. Y., March 13 (AP).—Approximately 100 women who engaged in a brief "sit-down strike" at a blouse manufacturing plant here were back at work under a temporary truce today.

Make Court Increase to 15 Permanent, Unconditional, Says Pittman, F. D. R. Ally

Nevada Senator First Administration Spokesman To Offer Any Change in the Roosevelt Court Program.

GIVES REASONS

New Blood Needed, Relieve Psychological Situation, Permit Reading of All Briefs.

Washington, March 13 (AP)—Senator Pittman (D.-Nev.), a judiciary committee member supporting the Roosevelt court bill, proposed today that the suggested increase in the size of the Supreme Court be unconditional and permanent.

His proposal, the first from an administration leader for a change in the President's bill, would enlarge the tribune to 15 members even if justices over 70 retire.

Mr. Roosevelt recommended an increase only in the event older justices remained on the bench.

Pittman said if his amendment to the bill was approved, he would offer a constitutional amendment to prevent the court from being enlarged beyond 15 members. He forecast it would eliminate some of the opposition to the President's bill.

Opposition Opens Monday

The Pittman suggestion was advanced as the judiciary committee took a week-end recess in the hearings on the court bill. Senator Wheeler (D.-Mont.) will open opposition testimony Monday.

Demands for curtailment of the hearings came from both friends and foes of the bill. Some committee members on both sides already were expressing disapproval of repetition of arguments.

Pittman, discussing his proposal, said:

"I have no desire to induce the present judges to retire. In fact I would like to have the new members of the court have the benefit of the arguments and opinions of the present justices."

He noted that he had sounded out Attorney General Cummings on his idea during the hearings this week and that the cabinet officer had no objection.

Increase Necessary.

"The court ought to be increased to at least 15 members," the Senator said. "There are three reasons:

"First, it would bring into the court new blood—men who are mentally free and not bound by and confused by prior precedents they may have established themselves.

"Second, it would relieve a psychological situation that exists in the court by reason of long disputes based on differences of opinion as to policies. While it might not change every decision, it undoubtedly would change some.

"Third, it is evident from the facts presented by the attorney general that nine members can not possibly read all the briefs and records submitted to the court, and these should be read even where the court refuses to hear cases."

Pittman said an amendment limiting the number of justices to 15 would "remove the fear that succeeding administrations would continue to enlarge the court."

THREE DAYS IN JAIL ON INTOXICATION CHARGE

Vincent Bouck, 51, of 73 Chambers street, was sentenced to three days in the Ulster county jail this morning by City Judge Bernard A. Culloton because he could not pay a $3 fine for public intoxication.

Bouck was arrested by Patrolmen Ernest Ross and James Burns this morning at 1:13 o'clock near the corner of Broadway and West Strand.

Old Pistol Deals Death.

Los Angeles, March 12, (AP).—A forgotten pistol of Civil War days, accidentally discharged by her four-year-old sister, Mary, killed Barbara Gatter, 3. Mrs. Viola Gatter, the mother, found Barbara lying unconscious yesterday, apparently hurt in a fall against her tricycle. It was not until Barbara was removed to a hospital, where she died, that the wound back of her ear was discovered to have been made by a bullet. The family was preparing to move. Mrs Gatter said the old pistol must have fallen from some articles they were packing and attracted Mary's attention.

"Enoch Arden" Bill Signed.

Albany, N. Y., March 13. (AP).—A scratch of Governor Lehman's pen today closed the doors to transients seeking dissolution of their marriages in New York courts under the so-called "Enoch Arden" statute. The governor affixed his signature to a bill sponsored by State Senator Philip M. Kleinfeld, New York city Democrat, providing that a petitioner for an "Enoch Arden" decree must have been a resident of the state for a year prior to disappearance of his mate. Matrimonial domicile in the state at the time of such disappearance is an alternative requirement.

Hutton Brickyard to Open Monday; 110 Men to Be Employed

The Hutton brickyard on North street will open Monday morning, employing approximately 110 men, after having been closed since the last of January.

At the Hutton office this morning it was said that prospects look good for a busy summer, and the North street yard probably will operate six days a week from 7 o'clock in the morning to 4 in the afternoon.

A day's work at the yard is about 113,000 bricks, the office informed the press.

For the past several days, the brickyard bosses have been receiving applications from men seeking jobs.

"We prefer those with brickyard experience," one of the Hutton officials said today, "and are taking all the old brickyarders first."

Mayor Conrad J Heiselman asked the Hutton concern to consider local help, and the firm promised to do so, he said, insofar as hiring the type of men desired.

It is understood that some of the municipal workers with brickyard experience will rejoin the Hutton employ Monday, and also some men who have been on relief.

The open winter, with river transportation unhampered, allowed the Huttons to ship a goodly amount of their bricks to New York, that they made last summer, thus clearing the yard for another big season.

STAFF MEETING HEARS TALK ABOUT SYPHILIS

At the staff meeting of the physicians connected with the Kingston Hospital, this week, Dr. L. E. Sanford, city health officer, spoke on syphilis and the part the physicians should take in the public campaign to rid society of this disease.

After Dr. Sanford's talk, Dr James S. Taylor of the city laboratory, treeated the subject from the standpoint of laboratory tests, covering all of the technicalities pertaining to treatment of the disease.

Tuesday night at 8:30 o'clock in the municipal auditorium, there will be a public meeting, called by Mayor Heiselman, for the purpose of discussing the campaign against syphilis, a national movement.

ONE-POUND BABY DIES IN NEW YORK HOSPITAL.

New York, March 13 (AP).—A mite of life prematurely born to Mr. and Mrs. Max Post Thursday, failed to overcome overwhelming odds, and died at 5:30 a. m. E. S. T. today in an incubator at a fashionable midtown hospital.

Weighing only 15½ ounces and so tiny she could be held in the palm of the hand, the girl was fed milk with a medicine dropper while four droppers worked to save her life.

About twa and a half months premature, the baby was named Dorothy, by her parents before it expired. Post is a WPA worker.

No Automatics at Springfield

Springfield, Mass., March 13 (AP).—The state armory here has handled no automatic pistols for the last two years, it was said today. Prior to that time there had been only one theft of an automatic over a period of several years and in that instance the weapon was traced and recovered here.

Poles Endorse Reform

Albany, N. Y., March 13 (AP).—Endorsement of President Roosevelt's Supreme Court reorganization plan was announced today by the New York State Conference of Polish Clubs.

Convict Captured.

Rochester, N. Y., March 13 (AP).—Outwitted by a nervy night clerk who "beat him to the draw," a paroled convict was captured after a gun battle on the 10th floor of a downtown hotel (Seneca) shortly before dawn today.

Has Court Plan

Senator George Norris urged congress to try both legislative remedies and constitutional amendments to relieve what he described as "the present intolerable situation" in the courts. He is shown thumbing through a typed statement at the hearing of the senate judiciary committee on President Roosevelt's reorganization program. (Associated Press Photo)

Complete Plans for K. of C. Communion Breakfast Sunday

All plans have been completed, and everything is in readiness for the annual Knights of Columbus Communion Breakfast which will be held tomorrow morning. Communion will be received during the eight o'clock Mass in St. Peter's Church, following which the breakfast will be served in the Governor Clinton Hotel The Knights and their friends will assemble on Wurts street at 7:45 a m., and march into the church at approximately 7:55. At the conclusion of the Mass the Knights will assemble and form an automobile procession from the church to the hotel.

The guest speaker will be the Hon. William F. Bleakley, gubernatorial candidate for governor of New York last year. Judge Bleakley is one of the foremost members of the Knights of Columbus in New York state. The Rev. B. C. Roth, council chaplain and past State Treasurer Patrick T. Murphy will complete the speaking program. Attorney William A. Kelly, council advocate, will act as toastmaster.

Grob and McGill Awarded Verdicts

A verdict for plaintiff, Jacob M. Grob, of New York, in the sum of $247.98, with interest, was returned late Friday afternoon and also a verdict for Edward T. McGill of Kingston in the sum of $141.50. Both verdicts were against George H. Rogers and David Roth, defendants, in an action for goods sold and delivered.

A judgment against Samuel S Levinson, one of the defendants in the present actions, had previously been taken. Arthur B. Ewig of Cashin & Ewig, appeared for plaintiffs and Daniel Hoffman for Rogers and Roth. Mr. Levinson was not represented by counsel.

The actions were brought by plaintiffs to recover for merchandise sold to Levinson and Rogers while they were operating a bakery in Kingston and against Roth who later took over the business.

Court recessed until Monday morning at 10 o'clock.

Spanish Protest

Geneva, March 13 (AP) The Spanish government, declaring regular units of the Italian army were fighting against it, charged today in a scathing note to the League of Nations that Italian and German warships in the new European neutrality patrol "will attack Barcelona and Valencia under pretext of guarding the coast."

No Offense Intended

Berlin, March 13 (AP)- Foreign Minister Konstantin Von Neurath, source close to the Wilhelmstrasse said today, has informed United States Ambassador William E. Dodd representations about German press attacks were not intended to offend.

Warships of 4 Great Powers Today Begin Taking Over Job of Patroling Spanish Coast in "Beats"

London, March 13 (AP) The warships of four great powers—Great Britain, France, Italy and Germany—today began taking over "beats" to police the coasts of war-scarred Spain and put teeth into the 27-nation neutrality agreement.

Further vital steps supplementing the naval cordon, remained to be taken, however, before the "hands off Spain" lines could be drawn tightly about the civil war.

These newly-appointed supervisors of the international blockade, chosen as the neutral committee ended months of bickering over details and principles, started to meet in London Monday to complete plans.

They must provide for recruiting of frontier agents to be stationed on the French and Portuguese borders of Spain, a task committee members believed would require at least a week.

Each of the 27 participating nations also must pass legislation or promulgate decrees requiring its ships to comply with orders of the international naval patrol. Then, the committee hoped, the flow of munitions and volunteers to Spain would be halted.

The non-intervention committee chose Admiral M. H. Van Dulm, former commander of the Dutch East Indies fleet, to direct the neutrality program, and put Admiral J. S. C. Oliver, former Dutch squadron commander, in charge of the naval patrol and Col. Christian Lunn, of Denmark, in charge of the frontier guard.

Since the committee meeting apparently was harmonious, observers believed the negotiations did not consider the Valencia government's charges that thousands of Italian volunteers have reached insurgent territory since the committee has nominally became effective February 20.

To spur the vigilance of the naval patrol, the committee assigned Italy and Germany to guard the coast of government territory and France and Great Britain to watch the Fascist shoreline.

MINISTERS ANNOUNCE

Sunday Services in the Churches

CITY AND NEARBY

Notices for this column will not be printed unless received by 2:45 o'clock Friday afternoon.

Esopus Methodist Episcopal Church, the Rev. J. Thoburn Legg, minister—4 p. m., Sunday School. 7:30 p. m., Worship, with sermon by the pastor. Subject, "On Being a Fanatic."

First Presbyterian Church, Elmendorf street and Tremper avenue, the Rev. Goodrich Gates, D. D., minister—Morning service of worship at 10:30 with sermon on "Jesus?—or Barabbus?" Church school exercises follow at 11:45 and classes convene at 12. Primary and beginners classes are held during the hour of the church service of worship.

Hudson River View Baptist Church, Goldrick Lending, the Rev. W. R. Washington, pastor.—10:30, Sunday School. Deacon Sam Young, superintendent. 12, Preaching. 3 p. m., the Interdenominational Ministers' Union will meet at the A. M. E. Church, Cornsackie. The pastor and congregation is requested to be present. Mid-week service, Wednesday, 7 p. m., prayer meeting.

First Church of Christ, Scientist, 261 Fair street. Morning service, 11 o'clock. Subject: "Substance." Sunday school, 9:30. Wednesday Evening Testimonial Meeting at 7:45. The Reading Room at 317 Wall street is open from 2 p. m. to 5 daily, except Sundays and holidays. All are cordially invited to attend the services and to use the Reading Room, where all authorized Christian Science literature may be read, borrowed or purchased.

St. Mark's A. M. E. Church, Foxhall avenue, the Rev. Charles J. Gadsden, pastor; Mrs. Pearl White, organist—11 a. m., preaching by the pastor; theme, "What is That in Thine Hand?" 1:30 p. m., Sunday school, Mrs. Sara Snyder, superintendent. 6:45 p. m., A. C. E. League, pastor in charge. 7:45 p. m., preaching by the pastor. There will be a clam chowder supper given by the stewardesses of St. Mark's A. M. E. Church Thursday evening, March 18, at 6 o'clock. Mrs. R. Hardy, president. All are welcome.

Union Congregational Church, Abruyn street, the Rev. John Heidenreich, pastor.—Sunday School at 10 a. m., George A. Leverich, superintendent. Divine worship at 11 a.m., sermon by the pastor, "Loyalty to Christ." Junior Christian Endeavor at 6 o'clock. Senior Christian Endeavor at 7 o'clock. All young people invited. On Thursday evening Lenten services are held in the basement of the church at 7:30 p. m. The topic for next Thursday evening: "Why the Cross." Everyone invited to these services.

St. Paul's Lutheran Church, 355 Hasbrouck avenue, the Rev. Paul M. Young, B. D., pastor; phone 1724—9:45 a. m., Bible school. 10:45, Morning Worship. Subject, "God's Promise." Monday, 3:30 p. m., Light Brigade. 7:30 p. m., Teachers' meeting. Tuesday, 3:30, Catechetical instruction. 8 p. m., congregational meeting. Wednesday, 2 p. m., Woman's Missionary Society meets at the church. Wednesday, 7:30 p. m., Lenten service. Subject, "Christ's Kingdom.". 8:30, Senior Choir rehearsal. Thursday, 6:30 p. m., Junior Choir rehearsal. Palm Sunday, 10:45, Confirmation.

Evangelical Lutheran Church of the Redeemer, the church with the chimes, corner Wurts and Rogers streets, the Rev. Russell S. Gaenzle, M. A., pastor—Divine service on Sunday at 10:45 a. m.; sermon topic, "Convincing the Mind." Sunday school session at 9:30 a. m. on Sunday evening at 7:45. The series of motion pictures on the life of Christ will be completed by the showing of the moving picture, "Hours of Trial." Musical program Sunday morning:

Prelude—Andante Religioso..Thome
Anthem—O Taste and See How Gracious the Lord Is .....Goss
Offertory—He Was Despised and Rejected of Men (Messiah) ..Handel
Miss Clinton
Postlude .....Wely

Fair Street Reformed Church, the Rev. Frank B. Seeley, D D., pastor—The church Bible school meets at 10 o'clock, Richard J. Emerick, superintendent. Divine worship at 11 o'clock. Dr. Seeley will preach. Subject of sermon: "An Established Heart." Christian Endeavor meets at 7 o'clock. Mid-week prayer service Thursday evening at 7:30 o'clock. Junior Choir rehearsal Friday afternoon at 4 o'clock. Music for morning worship:

Organ Prelude—Prayer .....Loret
Anthem—God So Loved the World . Moore
Quartet—Christ Jesus in the Garden Woyrsch
Organ Offertory—Larghetto ..... Battishill
Postlude—Andante Religiose ..... Hailing

Emanuel Baptist Church, 150 E. Union street, the Rev. L. A. Weaver, pastor.—Bible School 9:30, Deacon Ernest Watkins superintendent. All are urged to be on time. 11 a. m., sermon by the pastor; 7-8, B. Y. P. U., Miss Flossie Miler, president; 8, sermon by the pastor Monday night, Mission Circle meets at the parsonage, entertained by Mrs. Ernest Watkins; Wednesday night, Easter rehearsal, home of Mrs. Arlene Hatchett. Thursday night, senior choir rehearsal, parsonage, Mrs. Julia Redman, president, Mrs. Frances Penick, pianist. Friday night, Strivers' Club social at the home of the president, Brother E. D. McKenna, Sr. A motion picture drama, featuring, "The Wages of Sin," will be presented at the Emanuel Baptist Church, Sunday and Monday nights, March 21 and 22. All star colored cast, with music. Tickets are now on sale. This exhibition will be conducted by the Rev. B. T. N. Burton, exhibitor and lecturer.

Reformed Church of The Comforter, Wynkoop Place, the Rev. Cornelius P. Muyskens, pastor—Church Bible School, at 9:45, Lesson:—"Jesus Praying for His Disciples." Read John 16:1-17:26. Public worship service at 10:45, with sermon by the pastor. Class for prospective communicants, at 6:45, in the church. C. E. Society at 7:15, with topic of "Christian Membership." Miss Beatrice Powley, leader. Men's Club meeting Tuesday, at 8 p. m. On Wednesday evening, at 7:30, the Classis of Ulster will hold the service of the installation of the newly chosen minister. The Rev. Charles L. Palmer, president, and a former pastor, will have charge. The Revs. Harvey B. Hoffman, Vernon O. Nagel, W. F. Stowe, the recently retired pastor, and J. B. Steketee, will take parts of that service. The public in invited to attend. On Thursday afternoon, at 2:30 the Women's Missionary Society will hold their monthly meeting, at the home of Mrs. F. L. Brown, 302 Clifton avenue.

First Reformed Church, the Rev. Arthur E. Oudemool, minister—Sunday school at 10 o'clock. Morning worship at 11 o'clock; sermon, "The Cross of Chance." C. E. at 6:45 o'clock; topic, "Making the World a Better Place to Live In." In the afternoon at 4 o'clock the choir will present an hour of special music, singing Maunder's Lenten Cantata, "Olivet to Calvary." The public is cordially invited to attend this special service. The Pastor's Church Membership Class will meet Tuesday afternoon at 2:45 o'clock in the chapel. The class is open to all who are interested in uniting with the church. Mid-week service Thursday evening at 7:30 o'clock in the chapel. Bible study, "The Cost of Discipleship." The music for Sunday morning is as follows:

Prelude—"Intermezzo" .....Bizet
Anthem—"O Saviour of the World" Moore
Soprano and tenor soli and chorus
Offertory—"There is a Green Hill Far Away" .....Gounod
Mrs. Doty

Clinton Avenue Methodist Episcopal Church, the Rev. Howard Dixon McGrath, minister—10 a. m., church school. W. N. Ryder. Loren Every will give the second half of the report on the "Older Boys." Conference. 11 a. m., public worship with sermon: subject, "The Greatest Thing in the World." 6:30 p. m., Epworth League Bible study: reviewing the story of Jacob, Genesis 25 to 36. 7:30 p. m., public worship with sermon; series, "Words from the Cross: 4. My God, My God, Why Hast Thou Forsaken Me?" Monday, 7 p. m., Men's Club recreation and minstrel rehearsal; 7:30 p. m., Leadership Training School at the high school. Tuesday, 7:30 p. m., finance committee meets at the parsonage. Wednesday, 6 p. m., the annual get-together supper of the Mizpah Class and immediate families in Epworth Hall. Thursday, 3:45 p. m., Junior League; 7:30 p. m., Lenten service, subject, "Words from the Cross: I Thirst"; 8:30 p. m., choir rehearsal. Friday, 3:45 p. m., Junior choir rehearsal in Epworth parlors; 8 p. m., there will be a "Sudser Web Social" in the primary room, under the auspices of the "Sunshine" Class and the "Friendly 18" Class. All welcome. Nominal admission charge. Cake and coffee on sale. March 24-26, Holy Week services. March 30-31, Men'z Club minstrel show. April 1, Fourth Quarterly Conference. Note: Will those desiring to have children baptized on Easter, or to unite with the church, please communicate with the pastor.

First Baptist Church, Albany avenue, the Rev. Arthur S. Cole, minister—Morning service at 11 o'clock; sermon topic, "What Shall I Do?" Evening service at 7:30 o'clock; sermon topic, "A Judge Who Sentenced Himself." Bible school session at 10 a. m. Christian Endeavor Society at 6:30 p. m.; topic, "A Model Christian Endeavor Meeting"; leader, Mrs. Elsie Myers Pultz. Thursday, 7:30 p. m., mid-week service; speaker, the Rev. James K. Armstrong, Jr. Sunday musical program:

Morning

Organ Prelude, "Procession du Sacrament" .....Chauret
Male Quartet, "I Will Lift Up Mine Eyes" .....Salter
Offertory, "Peasants' Song"...Grieg
Baritone solo, "The Crucifixion" ... Curran
Mr. Brigham
Postlude—"Allegro Con Moto" .... Sheppard

Evening

Prelude, "Bercuse" .....Faulkes
Male quartet, "A Well of Delight."
Offertory, "Eventide" .....Gaul
Tenor solo—Selected ...Mr. Gurney
Postlude .....by Galbraith

Church of the Holy Cross, Pine Grove avenue, the Rev. William A. Grier, rector—7:30 a. m., low Mass; 9 a. m., children's Mass, followed by Sunday school; 10:30 a. m., sung Mass with sermon; 4 p. m., Evensong and Benediction. Week days, except Friday, 7:30 a. m., low Mass; Friday, 9 a. m., low Mass; Wednesday, 8 p. m., Litany and address; Friday, 4 p. m., Stations of the Cross; Saturday, confessions, 4 to 5 and 7 to 8 p. m.

SUNG MASS, 10:30 A. M.

Prelude—Cathedral Fugue in E minor .....Bach
Processional—O Love Divine ..... Oakley
Missa Marialis
Offertory—Behold the Lamb of God Dykes
Recessional—When I survey the Wondrous Cross .....Miller

EVENSONG AND BENEDICTION
4 P. M.

Prelude—No. Twenty .....Chopin
Office Hymn—Jesus, my Lord, my God, my all .....Barnby
Benediction Hymns—O Salutaris ... Neukomm
Tantum Ergo .....Wade
Postlude—Fifth Sonata in C minor.. Guilmant

Walter J. Kidd, organist and choirmaster.

Immanuel Evangelical Lutheran Church, Livingston street, the Rev. E. L. Witte, pastor—Sunday school and Bible class at 9 a. m. English service at 10 a. m.; the sermon theme, "The Glories of the Cross." The hymns, "Dear Refuge of My Weary Soul"; "Try Life Was Given for Me"; "Jesus, Thy Blood and Righteousness." German Lenten meditation at 11:15 a. m.; the sermon theme, "Bearing the Cross." The hymns, 278, 75, 86, 83. The class of confirmants will be publicly examined in a special service at 7:30 p. m. The sixth mid-week Lenten devotion will be held Wednesday at 7:30 p. m.; sermon theme, "The Word of the Redeemer: It is Finished." The annual confirmation service will be held Palm Sunday, March 21, at 10 a. m. An English service will be held Maundy Thursday, and a German service on Good Friday; both services will begin at 8 p. m., and holy communion will be administered in both services, the confessional service beginning at 7:30. Holy communion will also be celebrated in the Easter Dawn service at 6 a. m. The general "Unite the Youth Endeavor" committee will meet Thursday at 7:30 p. m. The Ladies' Aid Society will meet Tuesday at 8 p. m. A cruller sale will be held by the Ladies' Aid Society Thursday of next week, March 18; orders may be placed with any of the members or by 'phoning 1422-R, or 3752.

St. John's Episcopal Church, Albany and Tremper avenues, the Rev. William Poyntell Kemper, rector, the rev. Maurice W. Venno, pastor—8 a. m., Holy Communion. 9:15 o'clock, Church school, Walter T. Elston, superintendent. 10:45 o'clock, morning prayer, litany and sermon. Order of service:

Processional—O Lamb of God, Still Keep Me .....Maker
Venite—Chant in E-flat ....Walter
Benedicite in B-flat .....Hall
Benedictus—Chant in E ....Crotch
Litany hymn—Saviour, When in Dust to Thee .....Spanish Chant
Sermon
Anthem—Jesu, Priceless Treasure .. Roberts
Recessional — Weary of Wandering from My God .....Hemy

2:30 p. m., Young People's Fellowship Group will meet and go to Newburgh for a joint conference with the other Hudson River Groups. Monday, 2:30 p. m., Monday Guild meets with Mrs. Brinnier, 26 Pearl street. Tuesday, 10:30 a. m., Woman's Auxiliary meets for sewing at the Parish House. 2 p. m., Parish Aid Meets. 2:30 p. m., Study Class. Last session. Wednesday, 7:45 p. m., evening prayer and lantern slides. Thursday, 10 a. m., mid-week Eucharist. 4 p. m., Young People's service followed by confirmation instruction. 7:30 p. m., Men's Club meeting. Robert D. Williams, organist and choirmaster. Eugene A. Chilcoh, layreader.

Bethany Chapel, Washington avenue and North Front street, the Rev. Albert H. Shultis, pastor. Sunday afternoon at 2 o'clock the session of the chapel school will be held. Children and young people not connected with any church school are very welcome. Mothers and fathers of the children are invited to the Chapel school session. Evening worship at 7:30 o'clock to which the public and all Christian Endeavorers are invited. This service will be in charge of Miss Mary Langwick, president of the Ulster County Christian Endeavor Union, and other county officers. Nelson H. Lewis will make the address. An interesting program has been arranged by the efficient county officers and at the conclusion of the program the recently elected officers of the Bethany Society will be installed. Monday evening the boys' club will meet at 7:30 with Mr. Freer. Wednesday evening the Junior Society of Christian Endeavor, under direction of Miss Pearl Howard and Miss Edna Marie Davis, will hold its meeting. The topic for the meeting will be, "Talking With Our Father." A Mad March Hare frolic will be enjoyed before the meeting. Thursday evening, at 7:45 o'clock, the Young People's Society of Christian Endeavor, will hold a Consecration Meeting; the topic will be, "Learning to Say, 'Thy Will Be Done'." Miss Ellen Forster will be the leader of the meeting. The Hobby Club will meet on Friday evening to continue the study of flower making.

Wurts Street Baptist Church, the Rev. Clarance Edward Brown, minister—Morning service, 11 o'clock. The interest in these Lenten messages is reflected in the increased attendance. May we not ask that you bring your family and friends and join us in our service. The pastor will bring another of these messages on the theme, "When Jesus Was Strongest". All strangers are made more than welcome at this service and those who do not worship elsewhere are cordially invited to worship here. A brief message will be brought by Floyd W. Powell to the church and congregation. Sunday School, 10 o'clock. Floyd W. Powell, superintendent. Classes for all. Bring your children with you. Blackboard message for Baracas: "A Prayer for Christian Unity." Christian Endeavor, 6:45 o'clock. Come and join with the young people in their meeting. Tuesday, March 16, there will be a joint meeting of the Ladies' Aid Society and the Women's Missionary Society at the home of Mrs. Nicholas Bode, 183 Murray street at 2:45 o'clock. All ladies are cordially invited to be present at this meeting. Monthly meeting of the Wurts Street Baptist Men's Club will be held in the church parlor at 8 o'clock. Some important business will be transacted at the business session. After the business the club will entertain the members of the darthall team of Cordts Hose Co. in a darball game. A large attendance is expected. Thursday, March 18, Church Night Service. Special Lenten message on the theme, "The Symbol of Suffering." Come and share in the worship. Special meeting of the Board of Deacons for the reception of new members at 7 o'clock.

St. James Methodist Episcopal Church, corner Fair and Pearl streets, the Rev. Arthur G. Carroll, minister; Robert Hawksley, choir director; Miss Lucinda Merritt, organist; Dr. Julian I. Gifford, Sunday School superintendent. — Sunday School, 9:45 a. m. Morning worship, 11 o'clock; sermon subject, "Life After Death." Epworth League, 6:30 p. m.; evening worship, 7:30 p. m., sermon subject, "The Cost to God." Musical program for the day:

Morning.

Prelude, "There is a Green Hill," Gounod
Anthem, "O Holy Saviour, Friend Unseen" ..... Hubn
Offertory, "Consolation," Mendelssohn
Robert Canfield.
Postlude, "Allegro Maestoso," Elgar

Evening.

Prelude, "Pilgrims' Chorus," Wagner
Anthem, "Calvary" .....Rodney
Offertory, "Spirit of God," Neidlinger
Bea Kearney.
Postlude, "Finale in F".....Read

Monday, 3:45 p. m., Junior League. Tuesday, 2:30 p. m., Circle No. 2, with Mrs. C. V. Hogan and Miss Anne Avery at 158 Main street; 7:30 p. m., Boy Scouts. Thursday, 6:30 p. m., Election of Trustees in church parlor. 7:30 p. m., last quarterly conference with Dr. Jos. W. Chasey, presiding. Social time in charge of Miss Eleanor Riseley's Class. Friday, 2:30 p. m., Woman's Home and Foreign Missionary Societies in church parlor. Devotions: Mrs. Emmett Shew; "Women's Missionary Friend." Mrs. William C. Shafer; "Heroes of the Cross," Mrs. Arthur Bailey; hostesses, Mrs. Emma Quimby, Mrs. William Schaeffer.

Trinity Methodist Episcopal Church, corner Wurts and Hunter streets, the Rev. Fred H. Deming, D. D., pastor—10 a. m. Sunday school. George E. Lowe, superintendent. At 11 a. m. Dr. Deming will give a Lenten sermon. At 7:30 p. m. he will use the Eighth Commandment as his theme. At 6:45 p. m. the young people meet for their devotional service.

Music program:

Morning

Prelude—"Processional to Calvary". Stainer
Anthem
Offertory Solo—"There is A Green Hill Far Away" ..... Gounod
Miss Laura M. Bailey
Postlude.

Evening

Prelude—"Larghetto" ... Gladstone
Offertory
Postlude.

Monday at 6:45 p. m. instead of 7:45 p. m. the Young Women's World Friendship Club will meet at the home of Mrs. Frank W. Thompson, West Chestnut street. Miss Adisko Conro will have charge of the devotions; Miss Ethel Masterstock, program, and Mrs. Ruth Freese, roll call. Wednesday at 4 p. m. Junior League under the leadership of Miss Hester Marsh. The pastor's membership class will meet at the same hour. Thursday at 7:30 p. m. mid-week prayer service at the home of Mr. and Mrs. Lester Finley. Friday afternoon the Ladies' Aid will hold a food sale at the home of Mrs. Henry Eldridge, 38 Staples street. Saturday at 7:30 p. m. choir rehearsal. The every member canvass for the conference year 1937-38 will be held Sunday.

Rondout Presbyterian Church, the Rev. J. N. Armstrong, Jr., minister—Sunday school at 10 a. m. Public worship at 10:45 a. m., with sermon and Communion of the Lord's Table. Supper meeting of the Men's Club and Service Club at 6:15 p. m. Wednesday, followed by a speaker and a social evening. Mid-week service of prayer and study at 7:45 p. m. Thursday, the guest speaker will be the Rev. Arthur S. Cole, pastor of Albany Avenue Baptist Church with whom Mr. Armstrong is exchanging for the evening. Food sale on Saturday afternoon beginning at 2 o'clock, at the home of Mrs. C. J. Heiselman, 173 West Chestnut street.

The Church of Jesus Christ of Latter Day Saints (Mormons) will hold its regular service Sunday morning in the Uptown Jewish Center hall, corner of Fair and Franklin streets. Sunday school commences at 10 a. m. Preaching service at 11 o'clock. Speakers will be Miss Edith Brown, Darl Anderson and Morris Riggs. Trio: Miss Iris Swain, Miss Edith Brown and Miss Beth Laxman. Mutual Improvement Association, Thursday at 7:30 p. m. Everyone invited.

Trinity Evangelical Lutheran Church, Spring and Howe streets, the Rev. William H. Pretzsch, pastor, 'phone 3540; the oldest Lutheran Church in the city; organized 1849.—9 a. m., German Lenten service. The last German Lenten service on Sunday mornings. The German speaking public welcome. 10 a. m., Sunday school. 11 a. m., English service. During this service the children of the confirmation class of the year of 1937 will be publicly examined in the chief truths of the Bible. The public is cordially invited to attend. Next Sunday, Palm Sunday, the same class will be confirmed in a special service beginning at 10:30 a. m. in the English language. The German service will be omitted at the usual time. 9 a. m. The public is welcome at this confirmation service on Palm Sunday. The first communion will be administered on Easter Sunday morning at 11 o'clock. Monday evening at 8 o'clock, the Sunday school teachers will meet. Wednesday night at 7:30, the sixth and last English Lenten Wednesday evening service will be held. Everybody cordially invited. Maundy Thursday or Holy Thursday at 7:30 p. m., English service with holy communion. Good Friday, German service with holy communion at 10:30 in the morning. Good Friday afternoon from 2 to 3 o'clock special service for the children; adults welcome too. This is the last hour of Jesus on the cross. Good Friday night at 7:30, English service without holy communion. Easter Sunday morning at 9 o'clock German service with holy communion. Easter Sunday morning at 11 o'clock English service with holy communion, also the first communion for the newly confirmed. Everybody welcome to all these special services. Easter Sunday night at 7 o'clock, special children's service with Easter program of carols and recitations. The public welcome. Prelude—"Penitence," by Nicode. Offertory, by Hummel. Choir Anthem, "Cast Thy Burden Upon the Lord" Wilson
Postlude Hummel
Roger Beer Schwartz, choirmaster.

'The Terrible Meek' To Be Given Soon

On Palm Sunday evening, March 21, the Lutheran Church of the Redeemer will present a religious drama, entitled "The Terrible Meek." This play is appropriate for the Lenten season inasmuch as its theme centers upon the cross of Christ. The play is unusual in the respect that it is presented entirely in darkness; at no time during the course of the play are the characters seen by the audience; only their voices are heard. The darkness is explained by the fact that the time is arranged for those hours in the agony of crucifixion when darkness covered the earth. The scene of the play is laid on Calvary Hill and the action involves three persons: Mary, the mother of Jesus, which part will be played by Mrs. Adam Thiel; Captain of the Roman Guard, played by Fred Spalt; a Roman soldier, played by S. Telford Read. The direction of the play is in charge of Mr. Read.

For many years the heavy royalty on the play made it difficult to present. However, recently the author, Charles Rann Kennedy, has generously permitted its production without royalty. "The Terrible Meek" was written three and one-half years before the beginning of the World War; to be exact, during Holy Week, 1911. At first it caused a storm of protest to arise because of its straightforward peace message. On the day of production copies of the play were sent by the author to the various kings and presidents, leading statesmen, judges and other prominent men of all countries. Much fervid correspondence ensued, public and private, official and otherwise; several of the copies were returned with notes of indignant protest; and the play was banned in London, Berlin and Petrograd. Within six months the hubbub began to subside as the significance and value of the play were noted. Actors found that it would act; readers, that it would read well; clergymen, that it was as good as a sermon. It moved audiences, compelled them to think, with the result that it has been presented one way or another, some thousands of times, in all kinds of unexpected places and countries. Despite the London ban it was done in England under auspices beyond the jurisdiction of the government. Then came the war. There were not so many performances during the war. But there were some. With Armistice Day, the play began to breathe again, rapidly and increasingly. For the past 19 years the "Terrible Meek" has been a regular Lenten offering. It is broadcasted from a number of radio stations in many parts of the world every Good Friday.

The Lutheran Church of the Redeemer is offering this play to the community and has experienced actors cast for its production.

Small Down Payment

The Stewart Warner Refrigerator advertisement in yesterday's issue of The Freeman stated that these refrigerators could be purchased with "No Money Down". This was in error and should have read "Small Down Payment". Stewart Warner refrigerators are sold by Tuderoff Brothers of 22 Broadway.

Saugerties News

Sunday Services In Local Churches

Saugerties, March 13.—Services in the churches in and around Saugerties will be as follows:

St. Mary's R. C. Church of Saugerties, the Rev. Edmond T. Harty, pastor; the Rev. M. O'Leary, assistant pastor.—Masses at 8 and 10 a. m. Evening service and Benediction at 7:30 p. m.

Lutheran Church of Saugerties, the Rev. W. F. Hersh, pastor.—9:30 a. m., Sunday School. 10:30 o'clock, morning worship with pastor. 7:30 p. m., vespers. All are welcome to these services.

Lutheran Church of West Camp, the Rev. LeRoy S. Deitrich, pastor.—10 a. m., Sunday School. 11 o'clock, morning worship with the pastor. 6:45 p. m., Intermediate Luther League.

Katsbaan Reformed Church, the Rev. Irving H. Decker, pastor.—9:45 a. m. Junior Church. 10:10 o'clock Sunday School. 11 o'clock, morning worship with the pastor, at 7:30 p. m. Christian Endeavor Society.

Centerville Methodist Church, the Rev. Robert Baines, pastor.—1:45 p. m., Sunday School, Elliott Fatum, superintendent. Classes for all ages.

Blue Mountain Reformed Church, the Rev. Eugene C. Duryee, pastor.—10 a. m., Sunday School. 11 a. m., morning worship and sermon, "Jesus the Preacher." 7:30 p. m., Young People's Meeting, Miss Florence Myer, leader. Thursday mid-week prayer service in West Saugerties Chapel.

First Baptist Church of Saugerties, the Rev. H. O. Ellsworth.—10:30 a. m., morning worship, sermon, "Facing the Future." 11:45 o'clock, Bible School of all ages. 6:30 p. m., Young People's service 7:30 o'clock, evening worship. Monday at 8 p. m., Bible study with Mr. and Mrs. Cody. Thursday evening mid-week prayer and Bible study with the Rev. James Hayes.

Congregational Church of Saugerties, the Rev. Gordon Riegler, pastor.— 10 a. m., Sunday School for all ages. Isabel Myers, superintendent. 11 o'clock, morning worship, sermon, "Meeting Truth." 6:30 p. m., Christian Endeavor Society meeting. 7 o'clock, evening worship, sermon, "Can You Take It?" Choir rehearsal on Wednesday evening at 7 p. m. The public is invited to attend these services.

Reformed Church of Saugerties, the Rev. John Neander, pastor.—Sunday School meets at 10 a. m., William F. Russell, superintendent. Morning worship at 11 a.m., sermon and worship. "The Cross of Jesus—Wisdom or Foolishness, Weakness or Power." The Dutch Arms dart-ball team with the Trinity Reds, Wednesday evening. The Women's Missionary Society will meet with Miss Jennie Van Hosen on Friday afternoon at 2 o'clock. Thursday evening, choir rehearsal at 7:30.

Methodist Episcopal Church of Saugerties, the Rev. J C Eaton, pastor.—10 a. m., classes assembled for study. 10:45 o'clock, worship by the entire church with the Utica Jubilee Singers. 6:30 p. m., Epworth League. 7:30 p. m., evening worship and sermon. Special dedication service with Ulster Lodge, F. & A. M., and Emmanuel Chapter, O. E. S., attending in a body. Wednesday evening Lenten service with the Rev.-Roscoe Strivings of Stone Ridge in charge. Thursday evening, choir rehearsal. Friday, Epworth League goes to Ravent.

Trinity Episcopal Church of Saugerties, the Rev. William Renison, pastor.—Holy Communion at 8 a. m. Church School at 9:45 o'clock. Morning service and sermon at 11 o'clock. Young People's Fellowship at 7 p. m. Mid-week Lenten services: Wednesday evening service and Lenten sermon at 8:30 p. m., the Rev. Paul Huntington of Red Hook, will be the visiting preacher. Thursday, Holy Communion at 10 a. m. Women's program of worship, work and study from 10 a. m. until 4 p. m. Friday devotions for children at 3:45 p. m. Confirmation classes will be formed and those wishing to be confirmed when the Bishop visits the parish should hand in their names.

Flatbush Reformed Church, the Rev. Stephen Willis Ryder, Ph. D.—9:45 a. m., Sunday school with Miss Maye Osterhoudt, superintendent. 10:45 o'clock, morning worship with the pastor, "I Am the Way, the Truth and the Light." 7:30 p. m., Christian Endeavor Society at the church hall, Dorothy Pothemont, leader. Thursday, March 18, at 7:30 p. m., mid-week cottage meeting in Lenten series, at the home of Mr. and Mrs. Carlson. Wednesday evening the Ladies' Aid Society will provide entertainment in the church hall.

Ten Churches Join In Good Friday Rites

The Lutheran Church of the Redeemer will be host to nine other Protestant churches at the annual Good Friday service. Beginning at 1:30 p. m. the pastors and people of those several congregations will unite in a service of worship and meditation, commemorative of the crucified Christ. Seven 7-minute addresses will be delivered on the Seven Words from the Cross; appropriate music will be sung by the choir of Redeemer Lutheran Church. The following congregations will participate in the service: Wurts Street Baptist, the Rev. Clarance E. Brown, pastor; Trinity Methodist, the Rev. F. Deming, pastor; Rondout Presbyterian, the Rev. J. Armstrong, pastor; St. Paul's Lutheran, of the Comforter, the Rev. C. Muyskens, pastor; Port Ewen Methodist, the Rev. J. T. Legg, pastor; Port Ewen Reformed, the Rev. P. Goertz, pastor; South Rondout Methodist, the Rev. W. Chandler, pastor; Franklin Street Methodist, the Rev. H. Kirnon, pastor; Lutheran Church of the Redeemer, the Rev. R. Gaenzle, pastor.

WEST SHOKAN

West Shokan, March 12—The school children are in the maple syrup business. They have tapped the maple trees on the school grounds and boiled down quite an amount of very delicious golden brown syrup. This was much enjoyed with rolls after the Junior Town Election held on Friday March 5. Their popular teacher, Mrs. Ruth R. West, is planning as project work, to use the experience which they have gained in a practical appreciation to their subject.

The officers elected by the Junior Town Citizens Club, to run their affairs for the month of March are Margaret Wagner, supervisor; James Harrison, clerk; Robert Burgher, collector; Charles Weidner, health officer; William Wagner, superintendent; Dorothy Dwyer, constable; Harry North, judge.

The members of the club have been very busy selling seeds to raise money for the treasury. They expect to use the money to good advantage before school closes by taking an excursion trip to some point of interest, as in previous years. Residents of the district have responded liberally to the children's request to buy seeds which is greatly appreciated in their behalf by Mrs. West. In due time the children expect to plant their attractive flower and vegetable school gardens.

Perfect attendance in February was: Dorothy Dwyer, Margaret Wagner, Warren Hyde, Joseph Wagner, John Hillje. Honor Roll: Louise Colange, Betty Constable, Helen Harrison, Margaret Wagner, Charles Weidner, Robert Burgher, James Harrison, Arthur Smith, Harry North, Warren Hyde. Health Rating: Harry North, Arthur Smith, Charles Weidner. Best Efforts: Charles Harrison, Charles Weidner, Margaret Wagner, Helen Harrison.

In spite of a cold blustery day on Wednesday, there was a goodly turnout at the Ladies' Aid quilting, which was held at Roy Van Demark's hall. An abundant and savory hot dinner was served to the satisfied enjoyment of all concerned. Members and visitors present included Mrs. Nettie Jones, president, Mr. and Mrs Roy Van Demark, Mrs. Idella North and brother, Homer Davis of Kingston, Mrs. Richard Bruckner and son, Calvin Richard, of West Hurley, Mrs. James Burgher, Mrs. John Breithaupt, Mrs. Charles Richter, Mrs. Fanny Boice, Mrs. Herbert Hyde, Mrs. Edward Avery, Mrs. Addie Kelder, Mrs. Edward Winkler and son, Paul, Mrs. John Bell. Next week's meeting on Wednesday, will be held in the Baptist Church basement.

Elmer Bedell of Shokan visited his sister and husband, Mr. and Mrs. Martin J. Every, at Traver Hollow, on Sunday.

Some 10 or a dozen WPA workers are employed on the docking project along the Wittenberg stream.

James Harrison and assistants, his father-in-law, Mr. Linquist, and Ernie Constable, handy man at all trades, are rushing the building of Mr. Harrison's new super capacity poultry house. Work was started on Wednesday, regardless of the near zero weather and driving snow squalls.

Herbert Hyde of Main street wiled away the rainy afternoon Monday visiting neighbors at West Shokan Heights.

Mrs. Nettie Bruckner and son, Calvin Richard, of West Hurley, were visitors here on Wednesday.

Homer Davis of Kingston is visiting at the home of his sister, Mrs. Idella North. Mr. Davis, now crowding along in the mid-seventies, was in his younger years a member of the famous Shokan Cornet Band. This musical aggregation was organized in the early eighties and continued its existence as an organized body until the gay mid-nineties. Among the surviving members of the band at this time aside from Mr. Davis are James K. DuBois of Ashokan, George Seimon of Kingston, Will Boice of Newburgh, Herman Eckert of Mt. Vernon and possibly one or two others.

ANOTHER
BIG MASS MEETING

Hear Evangelist Guenther
TOMORROW NIGHT, 7:45
Subject:
"2,000 Years OF HISTORY In Advance"
Illustrated by Film

NEW BROADWAY AUDITORIUM
662 B'WAY at Downs Street

Lost, Strayed or "STOLEN HOLIDAY"
For Information
Phone 271

CLOSING ESTATE OF John D. Van Kleeck
14 Used Trucks, 14
Will Be Sold At
SACRIFICED PRICES
READ VAN KLEECK'S CLASSIFIED AD.

GET YOUR GENERAL ELECTRIC EQUIPMENT From
ARTHUR J. HARDER, Inc.
53 N. FRONT STREET, KINGSTON, NEW YORK
Get Our Prices Before You Buy and You Will Not Cry

Fashions and Household Hints for Women

WOMEN In The News

ACTRESS
Marlene Dietrich, the German girl who made good in Hollywood, took out first papers for American citizenship.

EXPLORER
Speaking from a wheel chair, Mrs. Martin Johnson resumed a lecture tour halted by a plane crash which killed her husband and injured her.

HOSTESS
Mrs. Charles E. Bedaux received Mrs. Wallis Simpson and party as they arrived at the Bedaux chateau at Monts, France.

BRIDE
Mrs. Nicholas F. Brady, wealthy widow, was married to W. J. B. Macaulay, Irish Free States minister to the Vatican.

Helps For Housewives

Brass ornaments will remain bright indefinitely if a thin coat of white shellac is applied after they have been thoroughly polished. Ornaments so treated must be carefully handled, however, to prevent the thin coating from rubbing off.

A refreshing citrus cocktail may be made by combining equal portions of orange and grapefruit juices with bottled lime juice. It should be served chilled.

Maple sugar mixed with equal portions of chopped nuts makes a good topping for tiny biscuits to be served for tea. As soon as they are baked the biscuits should be spread with butter and served hot.

Soap lasts longer if it is well dried out. As soon as the soap is received the wrappers should be discarded and the soap piled loosely in a dry place.

Convenient placing of cooking supplies and utensils in the kitchen will do much to lighten the work of preparing the family meal. Utensils needed for cooking should be placed near the stove. If it is possible, the china cupboard should be located near the sink so that dishes may be put away quickly once they are washed.

Small bath towels light in weight but firmly woven are easier for children to handle than larger, heavier towels. They are generally easier to launder, too.

Fresh ham is cooked in the same manner as any other cut of fresh pork. Allow at least 30 minutes per pound. Serve the ham with apples, sweet potatoes and a green vegetable.

Leftover mashed sweet or Irish potatoes may be fashioned into small cases, rubbed with melted butter and browned for five minutes in the oven. Such cases are good to use for holding creamed leftover vegetables, meats, fish or fowl. When they are colorfully garnished they are fit for a party.

Easter Style Parade Will Feature Vivid Colors And Feminine Frills

BEIGE IN VOGUE

This smart young American wears a trim, tailored beige wool suit and topcoat with paddock tan shoes and gloves, brown bag and Breton hat. Her plaid scarf is splashed with green. A dark gray tweed coat and hat top her escort's gray suit.

WHITE ACCESSORIES

White pique revers, gloves and halo hat add chic to this navy blue sheer wool suit-frock, designed by Nettie Rosenstein. Carnelian calf shoes and bag do the rest. The man's suit of medium dark blue striped worsted is worn with a gray Homburg hat.

FLOWER ACCENTS

Flowers will appear on both hats and lapels in the Easter parade. A fitted navy blue wool coat, designed by Helen Cookman, is worn with white gloves navy blue wool coat, designed by Helen Cookman, is worn with white gloves gardenias brighten the lapels of the black wool suit topped by a rolled brim hat designed by Howard Hodge. The man wears a black wool guard's coat and Homburg hat.

By ADELAIDE KERR

New York, (AP).—Vivid shades and feminine frills will make America's 1937 Easter fashion pageant the most colorful in years.

When smart women throng broad boulevards and candle-lit cathedrals from Maine to California on Easter morning, these are the things you will see:

COLOR. It has staged a comeback unrivaled in years. Though dark blue, beige, black and gray are still big costume shades, vivid blues, reds, greens and lighter hues appear in prints, plaids and accessories. Gay Dutch figures splash the printed frock worn under a sober coat. A short box coat of red, gray and black plaid wool tops a black suit. Hyacinth blue and orange ice are linked together in scarfs and belts to acent navy blue, while pastel pink or a new combination of yellow and beige appear with black.

SMOOTH FABRICS. Smooth-surfaced wools make coats. Thin sheer wools and crepes fashion frocks. Mannish worsteds are used for suits. Stripes are big news and plaids and prints important.

WIDER SKIRTS. Scores of frocks and coats step out with wider hemlines, falling in a circular flare from slim hips, though the straight line is also seen. Waists are slender, necklines lower and shoulders slightly squared.

SMART COATS. The fitted, slightly flared coat is ace-high in chic and will be seen in numbers. Redingotes are a fashion favorite. Short coats have come to town, too, pruned from last year's full swagger lines to a straighter, box cut.

FEMININE FRILLS. Throat accents of Valenciennes lace, organdy flower circlets or lingerie collars all of sparkling white—give a feminine touch to dresses. Colored embroidered medallions, bright scarfs, flower accents and belts (embroidered or finished with leather leaf plaques) add to the romantic effect of simple frocks.

YOUTHFUL SUITS. This spring's suits are trim and youthful in effect, many of them marked by shorter jackets, defined waistlines, high pockets and higher neck closings. Contrasting jackets of plaids, check or pastel wool tweeds are accented with bright twin nosegays, jeweled clips or yellow wheat heads.

STRIKING ACCESSORIES. Patent leather, suede and calf lead the shoe parade in such colors as black, navy blue, carnelian, red earth and paddock tan. Bags have handles—some of them dubbed "yardstick handles," long enough to be slung over the shoulder. Many are softly worked in fine leather, others shaped to resemble small traveling bags. Gloves are slightly longer, made of suede, doeskin and glace kid.

ROMANTIC JEWELRY. Massive bracelets and clips set with "sentimental stones" such as turquoises, corals, garnets, topazes and seed pearls are going to be worn.

COLORFUL HATS. Off-the-face bretons, 1900 sailors, bonnets, tricornes and draped chiffon turbans in three colors are seen. Flowers are tucked under brims or massed on top to make flower-basket hats. Veils are still in the mode.

TRIPLE ALLIANCE COLOR SCHEMES. Last year's idea of using accessories all of one hue has been scrapped for a color scheme which often blends three. White is an important accessory color and some of the newer shades are much used. This is the kind of costume you may expect to see on Easter morning. Black wool coat, black chiffon toque with a twisted drape of carnelian and beige, carnelian bag and shoes, beige gloves and beige and carnelian printed scarf.

MEN'S SUITS. Men's suits likewise reflect the vogue for color. Gray, steel blue and cocoanut brown worsteds are the favorites, many of the materials being striped or flecked with a little color. The double breasted coat is much in vogue.

CHESTERFIELD COATS. The Chesterfield, light guard's coat and topcoat lead the parade in masculine styles. Derbies, Homburgs and chamois gloves are listed as "right" accessories to the spring wardrobe of the man-about-town.

The approach of spring makes homemakers think of soiled chairs and rugs and to look for cleaning suggestions such as those given in Cornell bulletin E-262. Single copies are sent from the Office of Publication, Roberts Hall, Ithaca, New York.

Heavily weighted silk wears out quickly, so it is best to inquire at the store about the amount of weighting, or to burn a sample at home; if the ash holds its shape and shows the weave, the material is heavily weighted.

Canapes Lend A Smart Touch To Tea And Cocktail Parties

By MRS ALEXANDER GEORGE
(AP Feature Service Writer)

Colorful canapes are a smart send-off for the simplest of parties. Swept into popularity on the crest of the repeal wave—as an accessory to the resulting boom of cocktail parties—they gradually have come to fill many chinks in other party menus. They also have found wider use as appetizers to be served at the beginning of the meal.

The wise hostess has learned that when she serves canapes she must have a generous assortment of them—and also a plentiful supply. For it is surprising the number which will disappear when even a few guests are present.

Consequently she should plan on a per capita consumption of at least half a dozen for her guests. And if she has any doubts on their capacities she should double that amount.

Although cocktail napkins are generally passed when cocktails are served canapes should not be sticky, since they are meant to be eaten with the fingers. They should be small enough to be eaten in one or two bites, and they should be arranged on trays or serving dishes which are conveniently scattered around the room or rooms in which the guests will circulate.

Here are a few ideas for canapes which are comparatively easy to make:

Shrimp Surprises

Dip cooked shrimps in catsup and place them on rounds of toast spread with mayonnaise and butter. Sprinkle them with lemon juice and paprika.

Stuffed Eggs

Cut hard-cooked eggs into halves. Remove and mash the yolks. Add to the yolks some chopped cooked ham, tongue, anchovies or sardines. Mix in a bit of mayonnaise and lemon juice. Roughly refill the white cases and top them with pickle relish.

Cream Cheese And Aspic Canapes
(Makes 40 Canapes)

1 package salad gelatin (Aspic)	2 packages of cream cheese
1½ cups boiling water	1 teaspoon scraped onion
3 tablespoons chili sauce	A few grains of pepper
	10 thin slices of bread

Dissolve salad gelatin in boiling water. Add chili sauce and chill until quite thick. Mash up cream cheese and add onion and pepper. Remove crusts from bread and spread with cheese. Then cover with thickened gelatin mixture. Chill until gelatin is firm. Cut each slice diagonally twice to make 4 small canapes.

Three teaspoons of horseradish may be used in place of the onions.

Toasted Fingers

Spread bread fingers—cut into shapes about two inches long and one inch wide—with butter and fish paste. Toast. Serve while warm.

Frankfurter Rounds

Boil frankfurters for 15 minutes. Cool and chill for one hour - or even overnight. Peel and cut the frankfurters into slices an eighth of an inch thick. Place on small toast rounds topped with dill pickles and spread with mustard. The result is a canape which is particularly popular with men.

CANNED CANAPES
Canapes tell the story of a well-planned tea or cocktail party. If they are both colorful and tasty they will be doubly appreciated. These are made of thin bread slices spread with cream cheese and aspic gelatin.

Tuna Tid-Bits

Make a savory thick cream sauce. Add tuna fish or crab meat and spread on toast fingers. Garnish with bits of pimentos and ripe olives. Toast for about five minutes, and serve immediately.

Stuffed Tomatoes

If tiny tomatoes are obtainable, select those about an inch and a half in diameter. Peel them and scoop out the centers. Stuff with chicken, sardine or tuna salad which is not too moist, sprinkle with salt and paprika and serve them perched on tiny toast rounds.

Cheese-Bacon Squares

Place thinly-cut cheese slices on two-inch squares of bread. Spread with mustard and minced onion. Top with bacon squares. Bake for about ten minutes or until they are sufficiently browned. Serve while hot.

Ham Pin-Wheel

Spread ham or fish relish, which has been thinned by the addition of mayonnaise, on biscuit dough. Roll the dough up into tiny pin-wheels and bake them for about ten minutes. Serve hot—with the tops brushed with butter. (These pin-wheels may be stored in the refrigerator until it is time to use them.)

Vogue For Rosebud Mouth Passes; Lips Now Rouged On Natural Lines

By ADELAIDE KERR
(Last in a Series)

New York, (AP).—Lip Lines, like hip lines, change in style.

The 1937 fashion in lips and lipstick is as definite as the silhouette of the new spring clothes. It spells naturalness, vividness and color harmony with costumes.

Time was when the little rosebud mouth was the vogue. Not so today. The lips of the modern beauty are rouged in their natural lines, with only a little trickery used to minimize their weak points and accentuate their good ones. Since comparatively little rouge is used on cheeks in the smart modern makeup, lipstick is generally fairly vivid. But it always should be chosen to blend with the natural coloring and harmonize with the shade of the costume.

Choose Shades Carefully

Generally reds tinged with yellow are chosen for brown or beige tones. Natural reds are worn with reds and greens, and red with a faint bluish cast are selected for blues, mauves and pinks. But smart women avoid like the plague the bluish reds which take on a sickly mauve cast

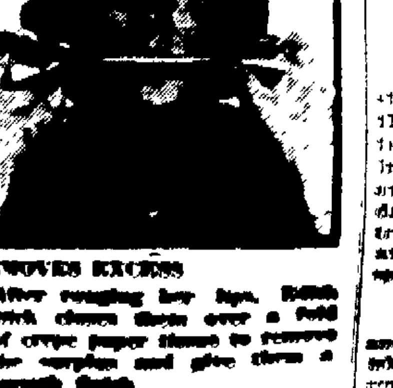

REMOVES EXCESS
After rouging her lips, Edith Dick closes them over a fold of crepe paper tissue to remove the surplus and give them a smooth finish.

a short while after they have been applied and the too-orange reds which give a [illegible] tinge to the skin.

Since the vividness of today's lipstick calls attention to the mouth, the care of the lips and the application of their rouge become doubly important. Lips which are rough and chapped or marked with a slapdash application of lipstick can detract from the beauty of your face and the smartness of your new spring clothes.

Apply Cream At Night

To make the most of your lips and give them a smooth, satiny finish which takes an even coat of rouge, massage cream lightly into them at night and leave a light film to soften them while you sleep.

In the morning after you have applied the [illegible] cream and remove it with crepe paper tissue. Then try applying your rouge in the way many actresses favor. Take a fine pointed brush (like a school paint brush), soften it in cold cream, spread it into your lipstick until it is saturated with the rouge and paint your lips with it. Be careful to paint well inside the mouth, so that there is no broken line where the color stops.

Take a fold of crepe paper tissue and clamp [illegible] firmly [illegible] lipstick. Repeat the process if necessary and [illegible] the lipstick with [illegible] of your right hand. [illegible] smooth satiny finish [illegible] remain for hours.

PROPERLY APPLIED
Edith Dick, radio songbird, uses a fine pointed brush to apply her lipstick. She paints it on in a smooth even coat that extends well inside the mouth and leaves no broken line.

Kingston Daily Freeman.

For Annum in Advance by Carrier....$7.50
Eighteen Cents Per Week
For Annum by Mail.....$5.00

Entered as Second Class Matter at the Post Office at Kingston, N. Y.

Published by Freeman Publishing Company, Freeman Square, Kingston, N. Y. Lucia de L. Klock, President. Lillian I. Klock, Vice President; Harry du Bois Frey, Secretary and Treasurer. Address Freeman Square, Kingston, N. Y.

Member of The Associated Press

The Associated Press is exclusively entitled to the use for republication of all news dispatches credited to it or not otherwise credited in this paper and also the local news published herein.

All rights of republication of special dispatches herein are also reserved.

Member American Newspaper Publishers' Association.
Member Audit Bureau of Circulations.
Member New York State Publishers' Association.
Member New York Associated Dailies.
Official Paper of Kingston City.
Official Paper of Ulster County.

Please address all communications and make all money orders and checks payable to Freeman Publishing Company, Freeman Square.

Telephone Calls

New York Telephone — Main Office, Downtown, 2200. Uptown Office 412.

National Representative
Cooley & Cortes, Inc.
New York Office .... 350 Madison Ave.
Chicago Office. ... 75 E. Wacker Drive
Detroit Office.... ...General Motors Bldg.

KINGSTON, N. Y., MARCH 13, 1937.

POLITICAL PUNISHMENT

We sometimes think political reprisals in America, after a change of party government, are rather severe, but in this line we haven't seen anything yet. Lawrence B. Simpson, the American sailor who was imprisoned in a German concentration camp for 18 months, until our government got him out and brought him back home, has been telling American audiences what he saw there.

Let it be acknowledged that Simpson had no business distributing anti-Nazi literature in a German seaport, as he admits doing. Any intelligent outsider who does that sort of thing in any autocratic foreign country is asking for punishment, and Simpson probably deserved part of what he got. But his punishment, though unpleasant enough, was mild compared with the treatment given 700 native offenders against the political and religious beliefs of the administration. He reports:

I was placed in solitary confinement in a cell seven feet square and fed nothing but bread and water. From my cell I could see down in the prison yard where inmates were tortured unmercifully in an effort to make them reveal the names of their friends.

One of the favorite methods of torture was to make the prisoners run until they were completely exhausted, and then beat and kick them for falling down. Another thing the guards liked to do was to make the prisoners lie down in the mud, with their hands shackled behind them, and propel themselves with their toes, and the guards would whip every one that stopped before he was ordered to.

Somehow we don't seem to have thought of anything like that over here.

LAW-BREAKING BABY

Chicago lately has had a spell of enforcing automobile regulations, including the anti-tooting rule which forbids unnecessary use of the horn. Mrs. Rita Dubow left her 21-month-old son, Arnold, in the car while she went into the bank. When she returned, she was met by a stern policeman who said: "See here, lady! This child tooted the horn at me. It's a violation of the city code. He's making unnecessary noise. I'll have to give him a ticket." He did, and the baby's mother had to appear for him in traffic court. Many will say this is ridiculous. Some will think it's justifiable. Perhaps it depends on the attitude of the mother.

A friend tells of sitting in his car one day, on a business street, just behind another parked car in which was a woman and her young son. The child discovered the horn and started pressing it, making an insufferable racket. The mother read a magazine and said nothing. After this had continued several minutes, the man in the car behind got out, walked up to the lady in the other car, and asked her politely if she wouldn't please make the child stop tooting. The only response was a haughty and indignant stare. The lady was outraged at such rude presumption on the part of a stranger. Query: Should that lady have got a ticket?

SEA MONSTERS.

What it is about human beings that makes them so susceptible to the sea serpent delusion? We laugh at the early navigators for their superstitions, but no summer is complete without its story of contemporary, modern creatures of the sort. They are seen chiefly on the seashore, but some are observed far from the ocean. There was the Loch Ness monster in Scotland that had a two-year run. And there was a sea serpent observed at Sandusky, O., on Sandusky Bay and river, on the edge of Lake Erie itself.

The latest American sea serpent, rushing the season a bit, has recently been seen off Lubec, Me., by fishermen whose nets were disturbed by the thrashing of the creature. Their faith is such that no scoptic has yet tried to capture the intruder, but all have fled.

It is true that there are stranger creatures in the ocean's depths than have ever been seen on land or in the upper water levels. Deep-sea explorers now go down in diving outfits with special cameras to get pictures of them for us. But no such sea monster as men are inclined to see and eager to report just a little offshore has ever been captured, identified or catalogued.

POKER O. K.

A weighty problem was settled by Sir Rollo Graham-Campbell, London police court magistrate, the other day. The Roundabout Club of New York was being prosecuted as "a common gambling house." The judge's decision hinged upon two questions. Is poker itself an illegal game? Does the presence of an illegal game in a club condemn the entire premises?

"No," said the judge to the first question. "Yes," to the second. Poker was cleared, but not the club. Unfortunately for its thriving business, it had housed the apparatus of two automatic gambling games which were purely "games of chance." That made it a gambling house and subject to a $500 fine and the destruction of the apparatus.

Poker, like a lot of other things, said the judge, is not wrong "per se." It all depends on where and why and how you play it. The judge didn't go into details, but perhaps sharing the winnings with the wife keeps it on the side of respectability.

That Body of Yours

By James W. Barton, M.D.

(Registered in accordance with the Copyright Act).

Histidine Relieves Pain.

Despite the fact that the use of insulin will prolong the life of the diabetic and the use of liver or liver extract will prolong the life of the patient with pernicious anaemia, it is only natural that these patients should grow tired of the continuous treatment. As you know diabetes and pernicious anaemia were and are incurable ailments; insulin and liver simply supply the substances needed to keep the individual alive.

In a somewhat similar manner, the individual afflicted with ulcer of the stomach or ulcer of the first part of the small intestine has learned that by the use of a strict diet and alkalies, calmness of mind and no fatigue of body when eating, he can remain fairly comfortable—not too much pain or distress. But just as the diabetic and anaemic patients get tired of insulin and liver so the ulcer patient often feels the desire to eat anything and everything anytime and anywhere whether he is rested or tired.

What may be a boon to these ulcer patients is now being used by many physicians in various parts of the world.

Dr. E. Feldheim in Medical Press, Paris, reports his experience with histidine in the treatment of 32 of these patients. In one series, no treatment except histidine was given; the patients were allowed to eat the ordinary foodstuffs except that spices were reduced in quantity. In another series the usual diet and alkali treatment was followed together with the use of histidine.

To each of the patients of both groups a series of twenty injections of histidine into the muscles was given.

After the treatment had been followed for three or four days practically all the patients became free of pain, in spite of a usual history of prolonged and intense pain for many months.

After treatment for forty days an Xray was taken. The films showed that the condition of the ulcer had improved in some cases but not in others.

"It was Dr. Feldheim's conclusion that although histidine alone may be extremely effective in relieving pain of ulcer it has little ability to cure the underlying process."

The point then is that just as insulin does not cure diabetes and liver does not cure symptoms anaemia but relieve symptoms, similarly histidine, though not a cure for ulcer, relieves the pain and distress and makes life worth living.

Windsor Castle, from which the Duke of Windsor got his name, has been the home of English kings since the Norman conquest in the eleventh century.

Just A Year Ago Today...

(Taken from the files of The Freeman).

Hitler shouts that he will keep his army in the former Rhineland, come what may, and says his action should serve as a basis for European peace. France, believing the Nazi leader a master at breaking promises, signs military alliances with Soviet Russia and insists that Germany evacuate the Rhineland or suffer sanctions or war.

Colder weather and sunny skies lessen flood threats in this locality as streams return to normalcy.

Temperatures: Low, 36; high, 41.

EVE'S ORCHARD

By MARGARET WIDDEMER

SYNOPSIS: After five years of work and play in New York, Eve Mennerfield goes back to her 200-year-old farmhouse and orchard in Connecticut. Quiet, practical George Cleveland, a young fruit experimenter who lives nearby, and Uncle Henry, an old family friend, help her clean and move the antiques from the attic. Eve intends to rent or sell, marry gay, slim Denny and return to New York apartment life, but the tendency to stay in her beloved old home is strong. Denny comes for the weekend and Uncle Henry moves in as chaperon.

Chapter 15

Before The Fireplace

DENNY came back downstairs, fresh from brushing and cold water, and demanded to help explore. Hand-in-hand they went over the old house. Denny's spirits were high; and in spite of her hard day's work Eve found hers rising to meet them.

"Isn't it heavenly?" he whispered, stopping to catch her in his arms as they went through the halls. "Isn't it like being married, just you and I alone in a house? It won't be long now, you'll see, sweetie."

"Not long now," she echoed happily.

They ate their sandwiches and milk on one of the old japanned trays, before the replenished fire. They held hands, toasted crullers as an experiment, kissed across the tray at odd times, began to roast apples and forgot them till they were crisped.

"The wood burns well," Denny said, assuming a competent air, after they had put everything away and come back to the fire. "Where did you get it?"

"George Cleveland brought it in. You know, he's really awfully decent, he's helped us like everything, and turned in Adriano too."

"Sure, all the virtues," said Denny, with a note of jealousy. "Doing what I ought to have done if it weren't for this cursed poverty that makes one have to crawl to people."

"Denny, you idiot! If you had the Clevelands' money you'd no more put up beds and carry down furniture than the Queen of Sheba!"

Denny conceded the point, a hand in her soft glittering hair. Suddenly he began to laugh.

"Anyway, it's something to have a girl who can get all the local nobility and gentry doing her chores the second day she gets here!"

"The first," said Eve impudently.

Denny, sitting on his heels before the well-laid logs in the high square fireplace, sat back suddenly and shouted with laughter.

"All you have to be is a well-made mousetrap, and the mice come dropping in even if you're in the Berkshire wilderness!" he said. "But look here, sweetie, Uncle Henry will slap. Is the old boy really coming back tonight?"

"M'hm." She had set the fat old loveseat, with its fraying brocade, at one side the fireplace where she remembered it. She was leaning back in it. Her normally neatly set yellow hair stood up wildly over her head, like a tousled child's. She hadn't taken off the long tight yellow apron; it wound about her, outlining every shallow soft curve of breast and hip and knee. Her lovely slim bare arms, a light gold down lying up the forearms, were locked behind her head, one long leg in its dusty brown gillie and tan stocking was thrust out, balancing her as she stretched. Denny's face lighted, and he stopped talking for a moment as if his eyes couldn't have enough of her. They had set a tall candlestick at each end of the mantel. He stood up and lighted them, then dropped beside her.

Denny Is Impressed

"OH, YOU beautiful!" he said. "I'm going to stay right here, getting up to look at you from time to time. . . . I say, Eve, what a good Christmas card we'd make—First Night in the Old Home—what?"

"Mind?"

"I'd be a Helen Hokinson New Yorker cover if you'd be the other half of the sketch. That's how far my abject worship goes. Besides, I'm impressed. I didn't know you owned a full set of household gods in the best colonial style."

Denny was impressed. She'd forgotten he was a southerner. She remembered that he had never known much more about her background than she had about his; less, indeed, because Denny sometimes discoursed with a scornful amiliness of his mother's outworn lamentations over the things burned by Sherman. "I didn't realize you were old American."

"What did you think?"

"Thought you were second-generation Scandinavian," Denny said frankly.

"Because I have yellow hair that's natural? You can still find occasional throwbacks to pure Saxon types in New England. Aunt Lisa always said."

"Well, you said she baked buns for a living; that sort of put me off."

"So she did, very good ones. Taught me how, incidentally—I'll make you some some day. She did it so we could hold on to this house and furniture you like."

"Game old girl!"

He kissed her irrelevantly and thought of something else.

"Look here, sweetie, is the old gentleman who guards your virtue just here for the night, or really staying as long as you do as he threatened?"

"Long as I do, I'm afraid—"

She confessed, a little ashamed of her own impulsiveness: "In a moment of enthusiasm I asked him to stay till I rented. But he is a darling. I don't think I'm sorry. Mind?"

"Delighted! In fact, I feel safer about you. This is a pretty big house for you to be alone in, and I don't want to scare you, but I saw a rather tough-looking customer shambling about as I drove up, one of those snaggle-toothed, ragged, slack-jawed young fellows. Wanted to carry my bag in, as if this was Grand Central! Said his name was Seymour."

"Oh, Lance. He wouldn't hurt a kitten."

"You aren't a kitten. . . . Yes, you are. Come over here and put your head on my shoulder and purr. . . Love me?"

They sat drowsily, happily together before the fire till they heard Uncle Henry's heavy footsteps on the uncarpeted stairs.

Visitors Pour In

ON SUNDAY morning Eve's next visitor, Ellen Walton, walked in, neat and pale and smiling. Eve was standing in the middle of the kitchen, making the cheering discovery that Uncle Henry had left oatmeal in the double boiler, coffee ready to boil and toast cut in the oven. He had also washed up the dishes. His painful fear of being a burden was going to take various burdens off her shoulders, she realized.

"Isn't this the most beautiful house you ever saw—and even food ready!" Ellen said cheerfully, from the kitchen doorway.

"Food ready," said Eve, kissing her friend. "This is Aladdin's palace, I'd have you know; your room's ready too, and when you've come down we'll eat."

"Oh, may I make waffles? There's an iron."

Ellen's thwarted domestic tendencies were one of the crowd's jokes.

"Of course you may—it will be time for lunch by the time you make them; and oh, Denny ought to be down by then, I should think—"

"Denny?"

"Oh, don't worry! I've gone back to the day of the chaperon, if you please!"

Eve was glad that she could tease conventional-minded Ellen about Uncle Henry's firm stand.

Ellen was at the waffles in five minutes, tied up in the checked apron from her overnight bag. Eve stood leaning against the open back door; it was a crisp bright morning, warm for April first. Uncle Henry had already raked the tattered lawn stretching away to the orchard slope. The grass was raising its blades above the yellow spots where rubbish had lain. Beyond, a tangle of tall dry blackberry canes from last year lay above the straw area that must be the old strawberry bed. There was, over to the south, a fresh-turned area of ground. The damp fresh earthy smell came to her. She looked up to the rank on rank of the old apple trees, marching away over the hill, to the meadow at the other side, and realized that she was mistress of these acres of lovely land. Worthless as she supposed the possession was, she thrilled to it. As she leaned by the door in her sweater, in the sun and wind, something in her quieted, steadied, to match the rhythms of the spring around her. She was at peace. She tried to laugh at herself. Peace, steadiness, with her job thrown away, her marriage uncertain, the place itself a problem—everything going through one of those times of flux which are such a nuisance?

But she could not laugh the feeling away. The sun and the wind and the earthy smell, the greenness and spaciousness of her possession made her happy. It was a strange happiness; it did not depend on things. Not because of parties, people, excitement. Not even because of Denny here with her. But because of her feet on the earth and the world at spring noon. She remembered feeling this way only once before: a little girl alone in the meadow there above, in daisy time. She never remembered that she was to have been married today.

And then she heard the violent blowing of a horn. She went to the front door.

There, shiny in the noon sun, stood Mitzi Power's limousine, her smart young chauffeur (whom Mitzi said she had had to discourage) holding the door open for a crowd of people to descend. They had all come as Marylin had promised. All these people caring enough for her to come out and see her the very first Sunday, bless their hearts!

(Copyright, —M. Margaret Widdemer)

Gay and friendly, the crowd set Ellen's waffles in Eve's dining room, Monday.

SHOKAN

Shokan, March 12—A covered dish supper was served by the women of the Shokan Reformed Church to those attending the congregational meeting of the church Wednesday evening. A feature of the supper, which was attended by 40 persons, was a birthday cake in honor of Justus North, a member of the church board.

Dr. Hans J. Cohn of the village center ushered in two additions to the population Sunday evening within the space of two hours. The new arrivals were a son to Mr. and Mrs. Ed. Barley of Olive Bridge and a daughter to Mr. and Mrs. Sherman Lane of Boiceville.

Tuesday morning, at the residence of Mrs. Floyd Merrihew in Ashokan, a meeting of the Shokan Home Bureau local leaders was held for the purpose of selecting a bureau program for the coming year. Miss Everice Parsons, county demonstration agent, presided at the meeting and outlined the projects available for study by local members. The subjects tentatively chosen by the Shokan leaders were as follows: Grooming, Block Printing, Kitchen Conference, Foods for Entertainments and Selection of Pictures. It was announced by Miss Parsons that, some time during the summer, a canning specialist from the state college will attend a joint meeting of the Shokan and Shandaken bureaus for the purpose of demonstrating the most approved methods of canning beef and vegetables.

Mr. and Mrs. Frank Morris of Kingston were callers Sunday at the home of their former neighbors, Mrs. Aner Longyear and Miss Edna Longyear.

Shokan farmers were given an opportunity Wednesday evening, at Odd Fellows Hall, to learn about the benefits and provisions of the Agricultural Conservation Program for the current year.

March 13, 1881: Shokan M. E. Church stewards were elected as follows: Wilbur F. Hill, Clark North, Oliver Davis, William Castle and Egbert Matthews.

Harry Davis was numbered among the Kingston business men calling in the hub of the reservoir country Wednesday.

Mrs. C. A. Winchell attended the school for newspaper correspondents at the courthouse in Kingston today.

The Young People's Forum of Shokan and Mt. Tremper will meet in the Shokan Reformed Church next Wednesday evening.

Those good old names. "Shokan" and "Ashokan," have been variously spelled in days gone by: Revolutionary War records corrupt the names to Saucon, Sohken, Shoheken and Shebokunk. Olive town records as late as 1841 make reference to the "Ashocan Road." Incidentally, the first post office was called Caseville in honor of the father of the late Rev. Calvin Case, who operated the first tannery in Shokan.

The Rev. August Pfaus, pastor of the Reformed Church, presided at the annual meeting of the church, held Wednesday evening. Reports were read for the consistory, board of trustees, Sunday school and Ladies' Aid Society. James K. Dubois and Elmer Bedell were re-elected elders; Justus and Earl North were elected members of the board of deacons, and Homer Markle, Jr., Justus North and William Green were re-elected trustees. A rising vote of thanks was given Daniel B. Sampson in recognizance of Mr. Sampson's long and faithful services as superintendent of the Sunday school. A social hour followed the conclusion of the business session.

Parent-Teacher Associations

School No. 5.

The regular meeting of the P.-T. A. of School No. 5 was held Tuesday afternoon, March 9. The tea table was most attractive with St. Patrick's Day decorations. Both tea and coffee were served with sandwiches, small cakes and cookies. Mrs. Edinger and Miss Brennan poured.

The first half of the program, a short play, was presented by Grade 7A, with characters as follows: Switzerland, Evelyn Wolfersheim; England, Joan Kenny; France, Virginia Dreiser; Italy, Mary Bruckman; United States, Barbara Norton; Red Cross, Doris Every; boy, John Deegan; father, Rockwell Bowers; drummer, Glenn Knapp.

The second half of the program, a play, "Homework Blues," was given by pupils of Grade 7B: Mother, Elizabeth Mack; father, Alan Vogt; boy, Bruce Snyder.

The programs were given under the direction of Miss Halloran, teacher 7B and Miss Ostrander, teacher 7A. Mrs. Disch, of Room 9, had the most parents present and won the attendance banner for the month.

During the course of the business session the president announced that School No. 5 was third highest in membership among the schools of the city, having enrolled 180 members to date. The need of a new gas plate and cabinet was discussed and it was voted to hold a food sale in the near future to raise funds to purchase such necessities for the school. Mr. Meagher reported a very successful sale of seeds and a good sum realized with which to purchase athletic equipment.

The ladies who assisted Mrs. Miles with refreshments were Mrs. Kapreilian, Mrs. Kachigian, Mrs. Bilyea, Mrs. Hicks, Mrs. Schantz, Mrs. Schuler, Mrs. Donovan, Mrs. Paulus, Mrs. Nasti, Mrs. Decker, Mrs. Moore, Mrs. Law, Mrs. Schwenk.

Subway stations in Tokyo are to be equipped to show news reels to waiting travelers. Films also will be shown advertising Japanese winter resorts and scenic spots.

German chemists have developed a substitute for copper, a form of artificial resin in shells, called "Thermanit."

A Washington Daybook

By PRESTON GROVER

WASHINGTON—The more we think about it the more excited we get about the proposal of Representative Gray, Pennsylvania Democrat, to amend the constitution to permit congress to select the commander in chief of the army and navy when called into service.

The constitution makes the President the commander in chief but the resolution of Mr. Gray would change this. When Mr. Gray was asked what all the shooting was about, he said:

"In case of rebellion, the people would decide who could order the soldiers to fire on them."

That sounded pretty ominous and we asked Mr. Gray if he thought there some time might be a rebellion.

"I introduced the resolution," he said. "That speaks for itself."

He said it was entirely his own idea, that no organization was back of him. His proposed amendment reads:

"The commander in chief of the army and navy of the United States, and of the militia of the several states, when called into actual service of the United States, shall be elected or chosen by the congress of the United States, by secret ballot, two-thirds of each house concurring, from among the officers of the army not below the rank of major general, and with the advice and consent of such officers."

Besides others who might object to the proposition the navy would not like it so well since it does not seem to have a look in.

• • •

Flag

THEN again, there is the resolution by Representative Church of Illinois asking a house inquiry into the reason for keeping in a murky corridor of the old state-war building the flag that tripped John Wilkes Booth and caused him to fall and break his leg after he shot President Lincoln.

Mr. Church thinks it ought to go to Springfield or to a Lincoln museum in Washington where more people would see it.

Incidentally, the old Ford theater on Tenth street, off Pennsylvania avenue, where the flag was hanging when it caught in Booth's spur, draws a constant stream of tourists.

• • •

Sweepstakes

REPRESENTATIVE SACKS of Pennsylvania would wipe out sweepstakes lotteries in a bill to prohibit transporting the tickets interstate or even to distribute interstate any list of prizes drawn or awarded in a lottery. That would just about end news stories of the family of seven shoeless children who seem forever coming up with $2,483.37 won in a lottery just as the mortgage is to be foreclosed.

Sense Of Humor

By BROOKE PETERS CHURCH

"My child has no sense of humor. She does not appreciate 'Alice In Wonderland.'"

Having been brought up on Lewis Carroll's books, and having loved and laughed over them, many parents try them on their own children too young. They themselves probably read the books at a later age, but have forgotten the time when they did not know them by heart.

The humor of Alice's adventures generally does not appeal to very little tots. Here and there one finds an exception, but generally it is because the child in question has a mental development beyond his years.

Lewis Carroll was a mathematician, and his nonsense, though told to a child, is largely very logical and grown-up nonsense.

If the youngster shows signs of boredom when the books are first read to him or given him to read, they should be put away until a later date. If at eight or ten he cannot appreciate them, he may yet take to them at 14.

Of course there are children who never enjoy them. Whimsy is a very special kind of humor. Many people who are quite able to see a joke or a funny situation never develop a sense of whimsy. It is a great mistake for parents to label a child as lacking in a sense of humor just because the youngster does not have their particular appreciation of fun.

To lack a sense of humor is a misfortune, amounting to a kind of mental deformity. Many children are given a real sense of inadequacy by being told that they are lacking in this important respect.

The best thing to do is to try to find and develop the individual child's own particular brand of humor.

TWENTY AND TEN YEARS AGO.

March 13, 1917.—The residence of Frank Reis on the Boulevard destroyed by fire. It was occupied by Ellen Doyle and family.

John Byrnes dropped dead in hallway of his home on Hunter street while returning from the backyard with scuttle of coal.

Leo V. Grogan opened an undertaking parlor on Clinton avenue.

Death of Joseph Sheleightner, a veteran of the Civil War, at his home on O'Neil street.

March 13, 1927.—First train of coal of the season hauled over the Ulster & Delaware from Pennsylvania.

Mrs. Theresa Almsted Conklin, widow of Arris J. Conklin, of 129 Highland avenue, died.

Mrs. Mary Terpening, wife of Oliver Terpening, 38 East Strand, died.

Death of Louis A. DuBois, formerly of Kingston, at Los Angeles.

MODENA

Modena, March 12.—Mr. and Mrs. Harry Faltridge were guests of relatives in Montgomery on Wednesday.

Rulloof Ward entertained members of the official board of the M. E. Church on Wednesday evening.

Four-H Club members will be entertained at the home of Mr. and Mrs. Richard Barclay, Friday afternoon.

John McClellan in Exhibition

New York, March 12 (Special)—John McClellan of Woodstock is exhibiting a crayon lithograph entitled "Calla" in the 112th annual exhibition of the National Academy of Design which will be opened to the public tomorrow at the American Fine Arts Galleries here. The show this year comprises 352 examples of painting and sculpture and 134 prints and drawings. The selected works were chosen from thousands presented by artists from all sections of the country.

For nearly 50 years William A. Forbes of Peoria, Ill., has made Indian head-dresses and costumes as a hobby.

Mrs. Quacker's Party

By MARY GRAHAM BONNER

MRS. QUACKO brushed her feathers, took a good pond bath, shook out her feathers once more and then smoothed them.

After this, she put on a very smart cape she had made of pussy willows just in bloom.

She made sure that all the little

ducks were looking their best and sent Baby Quackles back to the pond three times to polish off his beak and his webbed feet again.

At last they all started for Quackerville.

Mrs. Quacker was ready to receive them and so were the other ducks of Quackerville. They had very delicious pond tea and seed cake—although Mrs. Quacko felt that her seed cake was better.

After tea Mrs. Quacker said:

"My dear Mrs. Quacko, I have something to say to you. I feel you are a very important duck."

Mrs. Quacko bowed her head and modestly said:

"Well—if that is what you feel I'm very grateful. Of course I do not feel that way about myself."

"Yes, that is the way I feel," quacked Mrs. Quacker. "In fact, I feel you are so important that you should travel all over the world and give a lecture every place you go."

Mrs. Quacko was much pleased, but when she got back home she found a note in webbed-foot writing which had been slipped under her wing. It read:

"I take back my apology. And I only suggest that you travel over the world so others may have the fun I have laughing at your show-off ways."

"The duck wretch!" shrieked Mrs. Quacko. "It will be a good long duck day before I show my beak at her pond again!"

Monday—"Arrival Of Baby."

HIGH FALLS

High Falls, March 13.—Mrs. Mary Kniffen of New Paltz was a recent caller at the home of her brother, Asa Clearwater.

Miss Gwen Church was a guest of Miss Cythia Van Wagenen last Sunday.

Mr. and Mrs. Oscar Church entertained their daughter, Miss Harriet, who is teaching in Freeport, L. I., for the week-end.

Wallie's barber shop will be closed every Thursday afternoon for the present, a notice on the door reads.

Mrs. J. M. Barnhart had a most happy visit from her daughter, Mrs. C. I. LeFever, Jr., of Bloomington on Thursday. A call from Miss Cynthia Van Wagenen added to the pleasure of all.

Mr. and Mrs. Gange Beach attended the funeral of Mrs. Hugh Farrell in Kingston last Thursday.

Mr. and Mrs. Festus Young had dinner guests of Mr. and Mrs. Grover Smith of Kerhonkson on Sunday.

Seaweed, long a food in Japan, has now become the basis for a new fiber industry there. It is converted into a fibre used in hose, sails and other materials.

JUST A YEAR AGO TODAY...

ST. REMY.

St. Remy, March 11.—Mr. and Mrs. George Sharts and Mrs. Serena Freer attended the funeral of their sister, Miss Ada DuBois, at the Carr Funeral Home in Kingston Thursday.

Mrs. Wallace Terpening of New Salem was the guest at the Ellsworth home on Friday.

Mrs. Otto Haslin was the guest of C. York and family on Sunday and also called on her aunt, Mrs. K. Sutton.

Mrs. Harry Ellsworth received a bouquet of beautiful flowers from a friend in Florida last week.

Mr. and Mrs. Myron Shultis of Modena called on Mrs. Kathryn Sutton on Friday.

Sunday services March 14: Sunday school at 1:30 p. m., preaching by the pastor, the Rev. Philip Geertz, at 2:30 p. m. All are invited to these services.

The Friendly Social will be held in the Sunday school room of the church Thursday, March 18, at 2:30 p. m. The public is invited. Mrs. Vincent Haslin and Mrs. Rudolph Haslin will be the hostesses.

Several of the young people enjoyed roller skating at Spring Lake on Saturday.

The ladies of the Congregational Church of Kingston will repeat the play, "The Lady Minstrels from Dixie," a two-act comedy, at the St. Remy Church Friday evening, April 2, at 8 o'clock.

The Ladies' Auxiliary will hold a card party at the fire house March 17, at 2 p. m. At this time Miss Nelson, of the Central Hudson, will give a demonstration on cooking.

Miss Frances Pelham of Kingston was a dinner guest at the Ellsworth home Saturday evening. E.

BEARSVILLE

Bearsville, March 12—Mr. and Mrs. Albert Phillips spent Sunday with her parents, Mr. and Mrs. Foster Shultis.

Mrs. Hannah Howland left on Sunday for Cedarhurst, L. I., where she will spend some time.

Miss Elmira Phillips and Clyde Rudd of Ellenville called on Mr. and Mrs. A. Phillips on Sunday evening.

Mrs. Lewis Reynolds and Mrs. Foster Shultis spent Tuesday with Mrs. Harvey Short of Wittenberg.

Mr. and Mrs. A. Phillips spent Tuesday evening with Mr. and Mrs. Frielan Van De Bogart and son, Gordon.

Mr. and Mrs. Victor Shultis attended the oyster supper at the Wittenberg Sportsmen's Club on Thursday evening.

CLOSING ESTATE
of
John D. Van Kleeck
65 USED CARS 65
Will Be Sold at
SACRIFICED PRICES
Read Van Kleeck's Classified Ad.

Correspondents Hear Prof. Adams in Reporters' School

Think of yourself as a reporter for the paper for which you are writing, not as a propagandist for some particular organization, Prof. Bristow Adams of Cornell told attendants at the News Writing School held in the supervisors room at the court house Friday, sessions being held both morning and afternoon.

The school was sponsored by the Ulster County Home Bureau, under direction of Miss Everice Parsons, manager. Mrs. DeWitt Crowell of Wallkill, vice-president in charge of publicity, presided as chairman of the sessions and introduced the speaker There was a good attendance of Home Bureau members, newspaper correspondents from various sections of the county and 13 members of the staff of Dame Rumor, Kingston High School paper.

Prof. Adams, who lectured in the forenoon on what constituted desirable news reporting and the essential elements of a good news story, in the afternoon conducted a practical school on news writing. Well known throughout New York state as the editor for years of the publications issued by the State Colleges of Agriculture and Home Economics, including the many bulletins published by these institutions, Prof. Adams is a practical newspaper man and the life of many an editor would be appreciably brightened if every person who 'writes for the paper" would follow the rules and instructions he laid down in his talk Friday forenoon. Incidentally, it was interesting to learn (off the record) that Professor Adams was one of three high school boys in Washington who, back in the early nineties, started the Pathfinder, a news review that today has a circulation of over one million copies.

In his lecture Friday Prof. Adams had in mind particularly those who were reporting organization news, such as members of the Home Bureau, the Farm Bureau and others, but his talk was applicable to news reporting generally.

No Propaganda.

At the outset the speaker emphasized the need of getting away from propaganda, publicity, free advertising, space grafting and the like. These things do not come under the head of news, he said, adding that correspondents who deal with real news will as a rule have no difficulty in getting their contributions printed. He defined news as "facts, plus names of the local folks concerned, minus all expression of opinion." Where opinions are expressed in a news story, said the speaker, the editor is forced to take time to edit the entire story, cutting out the objectionable portions, or else throw the entire thing into the waste basket. Facts, without coloring, are what is desired.

Names are important, said Prof. Adams, but they must be accurate—"Nothing makes a person madder than to have his name misspelled. Names sell papers. Folks are interested in folks."

Organization news was divided, in the main, into three kinds. First, the most important, news reports of work done, or meetings held. These should be sent in at the first possible moment after happening. Second, announcements of what is to be done. Third, announcements of meetings to be held.

Commenting, the speaker said that news of meetings should not read like the minutes. Routine events should be left out; the most interesting happening should be placed first in the story. Announcements of meetings to be held should state the day and hour, where and why held, what is to be done and who are to take part, together with facts about them—but not extravagant praise.

As to advertising Prof. Adams said that where meetings are for the purpose of making money, it is proper that the editor should get his share—along with the ice cream man, the oyster man, or others who furnish supplies and are paid for them. If the meeting is of a purely educational nature, the situation is different.

ABC of News

The ABC's of news writing were listed. They are: Accuracy—as to facts, names and dates; Brevity—as to statement, but giving the complete story; Clearness—so that the reader cannot possibly mistake the meaning. Use short, plain words. Angle-Saxon preferred; use short sentences and leave out meaningless statements.

What the public needs is facts, said Prof. Adams, adding "You may think that the public is dumb—but they are a great deal dumber than you think they are." He continued, "Why is there so much trouble over the Supreme Court? It's not because the people can't think, but because they don't know." He said that he believed that "if the people know the facts they will come to the right conclusion."

In conclusion Professor Adams gave a few "pointers" on preparing copy for the paper. They are not new, but, as every newspaper man knows, there are still too many who do not follow them. They are:

Write on one side of the paper only.

Have your copy absolutely plain and legible—preferably type-written.

Double space typewriting. If copy must be handwritten, leave half an inch space between the lines.

In handwritten copy always print initials and proper names, especially if they are unusual names.

Get your copy to the paper at the earliest possible moment.

Guest at Eddyville

Eddyville, March 13.—Mrs. John Kennedy was the guest of Mrs. Joseph Feldman on Tuesday.

KAY FRANCIS
Will Show You How to Dress
IN
"STOLEN HOLIDAY"

Activities Next Week at Y. W. C. A.

The local Y. W. C. A. announces the following schedule of activities for the week beginning March 15th.

Monday

10 to 3 p. m.—National Youth Administration groups

3:30 p. m.—Blue Triangle Club at No. 2 school.

3:30 p. m.—Amon Ra Club at No 4 school.

3:30 p. m.—Friendly Triangle Club at No. 3 school.

4 p. m.—T.M T.M. Club at Y. W. C. A.

7:30 p. m.—Kingston Choristers' rehearsal.

8:15 p. m.—Young Business and Industrial girls present "Variety" entertainment at Y. M C. A. auditorium (old Ritz Theatre).

10 to 12 p. m.—Dancing at Y. W C. A. hall following play.

Tuesday

10 to 3 p. m.—N. Y. A. groups.

3:45 p. m.—Table decoration committees.

5 p. m.—Health Banquet for Girl Reserves: Amon Ra, Y's Ones, Ever Ready, Pep, Busy Bee, T M.T.M., Blue Triangle, Friendly Triangle Clubs.

5:30 p. m.—Business Girls Club meet to attend meeting at Newburgh Y. W. C. A. (Advance reservations requested).

7.30 p. m.—Kingston Choristers' rehearsal date changed to Monday evening.

Wednesday

10 to 3 p. m.—N. Y. A. groups

3.30 p. m.—Y's Ones Club at No 1 school.

3:30 p. m.—Live Y'er Club

7 p. m.—Basketball game, team No. 5 vs. No. 2 school

8 p. m.—Business Girls' bowling at the Y. M. C. A. (No regular meeting of Business Girls' club, see Tuesday schedule).

Thursday

10 a. m.—Polar Bears' swim at Y. M. C. A. pool.

10:45 a. m.—Women's swimming class.

2.30 p. m.—Tea and program for members and newcomers.

3:15 p. m.—High School girls' swimming.

3 30 p. m.—High School girls' bowling.

4 p. m.—Grade School girls' swimming.

3:30 p. m.—Cheerio Club.

4:30 p. m.—Dancing rehearsals.

6:30 p. m.—Banquet for senior basketball league.

7:45 p. m.—Business Girls' gymnasium and swim at Y M. C. A.

Friday

10 to 3 p. m.—N. Y. A. groups.

3:30 p. m.—Tri Hi Club open house.

5.10 p. m.—Tap dancing class.

Saturday

10 a. m.—Blue Birds

11:30 a. m.—Tap dancing class.

12 m.—Tap dancing class, intermediates.

1 p. m.—Scheduled basketball teams.

English Catholic Editor Here Soon

The Rev. Bernard Grimley, editor of The Catholic Times of London, and noted author and lecturer, will be the speaker at a triduum to be given for the Newman Club at St. Mary's Church on Monday, Tuesday and Wednesday of Holy Week, March 22, 23 and 24.

Father Grimley is in this country giving a special course of Lenten sermons at Our Lady of Lourdes Church in New York city. This noted preacher is being brought to Kingston by the Very Rev. John J. Stanley, pastor of St. Mary's Church The short series of sermons will provide an opportunity for the members of the Newman Club and their friends to hear this celebrated editor and writer from England deliver a message appropriate to the times and the Lenten season

FATHER KENNEDY PREACHES IN WILBUR ON SUNDAY

At the regular Sunday evening Lenten service at 7:45 p. m. in Holy Name Church, Wilbur, the sermon will be delivered by the Rev. William H. Kennedy of St. Mary's.

President Leaves For His 'Other Home'

President Roosevelt is shown leaving Washington for his first vacation in more than a year at his "other home" in the reservation of the Georgia Warm Springs Foundation, which he founded. With the President on the train platform are Cary T. Grayson (left), chairman of the American Red Cross, and James Roosevelt, his son. (Associated Press Photo)

Launching Uncle Sam's Latest Sub

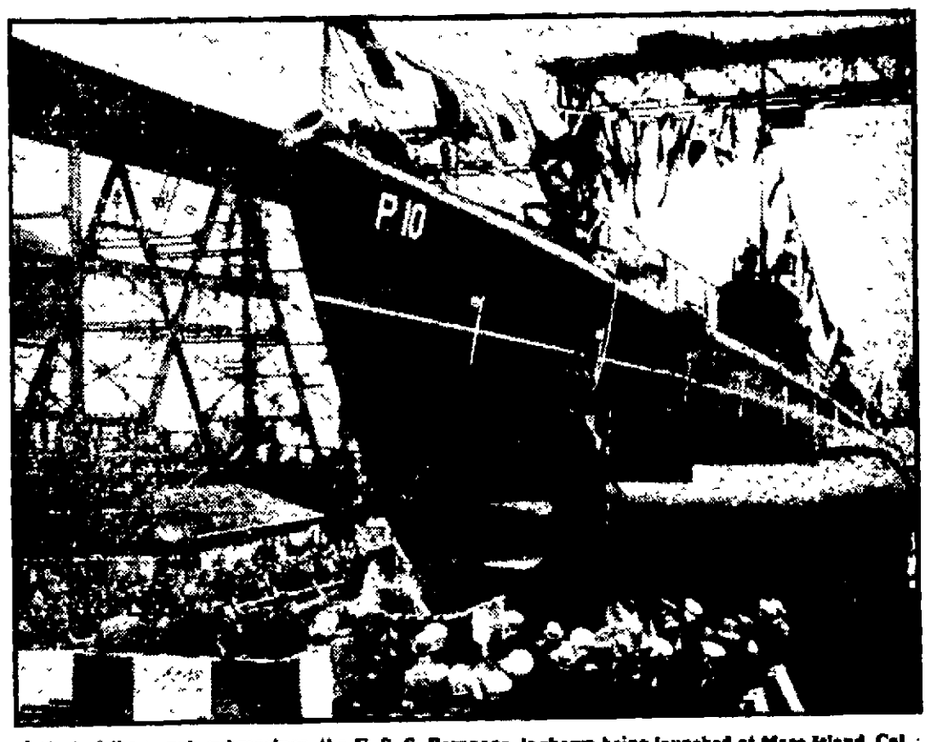

Latest of the navy's submarines, the U. S. S. Pompano, is shown being launched at Mare Island, Cal. Her armament will be of the most advanced type. (Associated Press Photo)

SCENE OF WEST VIRGINIA MINE DISASTER

This was the scene at the entrance of the Macbeth mine as relatives and friends anxiously awaited news of miners trapped in the shaft by a blast. Several bodies were recovered and it was feared that all of the men in the mine at the time of the explosion were killed. The death toll may reach 17. (Associated Press Photo).

BODY RECOVERED FROM BLAST TORN MINE SHAFT

Rescue workers are shown bringing to the surface one of the miners killed in an explosion in the Macbeth Mine near Iaeger, W. Va. Rescue crews groped through smoke, gas and dust two miles back in the mine seeking 17 men they feared dead in the blast. (Associated Press Photo).

Saugerties News

Barclay Heights Diner Leased

Saugerties, March 13—The Elm Tree diner, located on Barclay Heights, has been leased by Edwin L. Mead and Henry Lippert, formerly of the town of Gardiner, who are having extensive improvements made to the property. When completed they will run the diner and service station. Mr. and Mrs. Mead have taken an apartment in the Sickles house, Market street, and will reside here about March 15.

Truck Driver Fined $5

Saugerties, March 13—Arnold Miller, driver of a truck owned by Zwick and Schwartz, of Kingston, was arrested by Trooper Reilly of the State Police, on Thursday morning charged with reckless driving. After hearing the case Judge Bennett fined Miller, who pleaded guilty to driving about 60 miles per hour and on the left side of the 9-W highway between Kingston and Saugerties, $5.

BAPTIST CHURCH ELECTS OFFICERS FOR YEAR

Saugerties, March 13.—At the annual corporate meeting of the First Baptist Church, Saugerties, Cordtland Whitaker and Calvin Cody were elected trustees for a period of three years and the following officers were chosen: Mrs. Robert Johnston, clerk; Mrs. Cordtland Whitaker, financial secretary; Mrs John Newberry, treasurer, Mrs. Calvin Cody, Jr., missionary treasurer; deacons are Lewis Brandt, Lewis Diell, Calvin Cody, Jansen Dederick, Herman Van Loan, Elmer Leppo and Floyd Finger.

SAUGERTIES GIRL HAS HIGH RATING IN COLLEGE

Saugerties, March 13—Miss Mary Fellows, daughter of Mr. and Mrs. John B. Fellows, of this village, is on the dean's list recently published at Elmira College. The dean's list consists of the highest one-third of all the students with an average of A or B. Miss Fellows, who is a senior, is president of her class and will be graduated in June.

Attorney Guest Speaker

Saugerties, March 13—Attorney Milo Claude Moseman, of Main street, Saugerties, was the guest speaker at the annual Founder's Day Banquet of Pi Kappa Alpha, Rutgers University, New Brunswick, N. J. Mr Moseman is a graduate of Rutgers, class of 1912.

Malden P.-T.A. Entertains

Saugerties, March 13—The Malden Parent-Teacher Association entertained the Churchland P.-T.A. in the school house at Malden on Tuesday evening. An entertainment was presented by the school children, who rendered solos; a play, "I Play Safely," was presented by the primary grades. Mr. Hencle of Kingston was the speaker and presented an outline on the work of the 4-H clubs.

Folio Club Visits

Saugerties, March 13—The members of the Folio Club of Saugerties High School, which is made up of budding authors, paid a call on Mr. and Mrs. Peter Erghott, who resides in the historic house on Main street. Mr. Erghott escorted the members through the house and explained its history and origin, so that the members may get the authentic information desired to help in writing a play in which much of the action will take place around the Kiersted property.

Village Personals

Saugerties, March 13.—Mrs. Percy Carle is reported to be improving from her recent operation in the Benedictine Hospital by Drs. Moseley and Gifford.

Dargan's ambulance removed Mrs Mary Van Wart from the home of her son to the Benedictine Hospital.

Supervisor Robert Snyder attended the banquet held in Albany on Wednesday evening for former Senator George Fearon.

Mrs. Homer Becker of Malden, who has been spending some time in New York city, has returned home.

Miss Decia Martin is reported to be ill with the flu.

The Rev. F. S. H. Bailey of Phoenicia visited the Rev. H. O. Ellsworth at the Baptist parsonage on Wednesday.

Frank Simoni who has been spending several months in New York city, has returned to his home on Barclay Heights

Mrs. Wilbur Sniffin of Malden is in the Benedictine Hospital, where she is receiving treatment under Dr. B. W. Gifford.

Mr and Mrs. Sherman Rightmyer of Warwick were recent guests of Mr. and Mrs Charles Davis

Miss Grace Sagendorf of Kingston called on Mr. and Mrs. Philip Van Etten on Lafayette street recently.

Miss Maude Mulford who has been spending some time in New York city, has returned to her home

Mrs. Joseph Leal attended the card party of the Catskill fire department auxiliary.

Don Washburn of New Haven, Conn., was a recent caller on his parents, Mr. and Mrs. Edward Washburn in this place.

Mrs Frank Phelps of Main street spent the week-end with her daughter and son-in-law in Larchmont.

S. P. McGuigan of Monticello spent the week-end visiting friends in this village.

Mr and Mrs Henry T. Keeney were recent guests of relatives and friends in Mt. Vernon

The infant son of Mr. and Mrs. John Kolano is in a Kingston hospital receiving treatment by Dr. McCaig.

Catherine, the daughter of Mr. and Mrs Herbert North, is ill and under the care of Dr. B. W. Gifford.

Stanley D. Styles and family of Mountain View, N. J., were week-end guests of his parents

L. E Haskell and Harry McConekey of this village, special agents for the Employers Insurance Co., attended the banquet and convention held by the company in New York city last week

Mrs. Charles Bent of Glens Falls spent the week-end with friends in this village.

Miss Grace Carle of this village is spending some time with friends in Kingston

Robert Carnright spent the last few days with friends at Union College at Schenectady

Mrs. H. Harris of Ulster avenue has returned from visiting in Brooklyn and New York city.

Fabian Russell of West Bridge street spent the last three days in New York city.

Harry Freer has accepted a position with the Saugerties Manufacturing Co

A surprise party was tendered to Miss Frances O'Dea, at her home on Partition street Tuesday evening in honor of her birthday. There were 16 present and after enjoying games and cards, refreshments were served.

File $4,539 Award Against Coddington With County Clerk

A judgment in the sum of $4,539.80 has been filed in the county clerk's office by The Industrial Commission of the State of New York against Lee Coddington of Gardiner. The judgment grows out of an award made in compensation court for injuries and death suffered by John Klyne, who was in the employ of Coddington, on December 13, 1934.

An award was made by the Industrial Board on October 24, 1936, in the amount of $4,539.80 to Mrs. Blanche Klyne of New Paltz, widow of John Klyne, and the claimant in the proceeding. Isaac Frank, assistant attorney general, appeared and moved for judgment.

The judgment recites the fact that the award was made to Mrs. Klyne of New Paltz for accidental injuries and death suffered by John Klyne while in the employ of Lee Coddington of Gardiner. No compensation was carried by defendant and the judgment states that after notice of the award was sent to Lee Coddington on February 3, 1937, and no payments were made the judgment was entered.

According to the award Mrs. Klyne and four children survive.

OPPORTUNITY IN ARMY TO STUDY AVIATION.

An opportunity for young men with a high school education, who desire to study aviation, is now offered by the United States Army. Sergeant Klein of the local recruiting station in the county court house on Wall street, stated Friday that there were vacancies for young men with proper qualification in the air service for duty in Hawaii. In order to qualify these young men must have at least a high school education and should have some experience on airplane engines.

There also exists at this time a few vacancies in the Corps Area and also for foreign service in practically all branches of the service. Any applicant desiring to secure additional information as to vacancies existing and as to various branches of the service may obtain all this information from Sergeant Klein, who will be found at the court house here during week days.

HIGH SCHOOL WRITERS ATTEND NEWS SCHOOL

Those who attended the news writing school from the high school paper were: Managing Editors Mary Clough, Adam Moncure and Eric Fuegel; Associate Editors Ella Guida, Virginia Boggs, Donald Mathers and John Ench; Sports Editors Elsie Burhanan, Betty Gill, Irwin Thomas and Robert Stone, and Exchange Editor Janet Van Hoevenburg.

BIG DANCE AT
Valencia Grill
TONIGHT
Music for Dancing by the
Royal Club 4-Piece Orchestra
Best of Foods.
ITALIAN SPAGHETTI
BEER - WINE - LIQUOR

Spin
out to
SPINNY'S
PORT EWEN
TONIGHT
For A Good Time.

CLOSING ESTATE
of
John D. Van Kleeck
65 USED CARS 65
Will Be Sold at
SACRIFICED PRICES
Read Van Kleeck's Classified
34.

OFFICE CAT

By Jerdine

The Moss Feature Syndicate, Greensboro, N. C

Many states are carrying on a program of eliminating the narrow culverts on the highways. But it will be found that it is not possible to make the culverts wide enough for certain types of drivers.

English slang offers much difficulty to the American amateur as, for instance.

Enthusiastic Girl—Isn't this a topping party?

Blase Boy—I'd be top hole if the music wasn't so dud, cos the grub's not bad, what there is of it, and the floor's good enough in parts, and the girls aren't too dusty, only they dance as if their steering-gear was wonky.

Following is clipped. "The way some automobiles are driven reminds us that it is a good idea to look both ways before crossing the street."

Driver (of ramshackle old car)—Can you tell me the quickest way to Main street, my boy?

Boy (looking the car over carefully)—Sure. Take a street car.

Read It Or Not.

The top of a wheel travels faster than the bottom.

The Mrs. told her husband that she was sure she could drive. You've guessed it. She wanted to take the car alone.

Husband—So you think you can handle the car all right, changing tires and all?

Wife—Oh, no. I couldn't even lift one. You know the man said they had 35 pounds of air in them.

In Russia a drunken truck driver drove through a red light and killed two people. He was immediately arrested. The second day he was tried. The third day he was executed. There are some very admirable things about the Russian government.

The car swerved across the street, mounted the pavement and crashed into the plate glass window of the big store. The driver, a young and pretty girl, climbed out of her seat, to be questioned by the stolid police sergeant.

Limb of the Law—Surely on a wide street like this you could have done something to avoid an accident.

Sweet Young Thing (tragically)—Oh, but I did! I screamed as loudly as I could.

It goes without saying that the innocent bystander is a pedestrian.

Husband—The hand that rocks the cradle rules the world.

Wife—Then you come in here and rule the world awhile. I'm tired.

The authorities arrested a live-wire dancer in Boston last week because she wasn't properly insulated.

A dog will stay with a fellow when he hasn't got a cent. And so will a bill collector.

Frances—So you told Bill you loved him while you were dancing. Was he surprised?

Carolyn—Yes, indeed! It swept him right off my feet.

One Glorious Morning.

He burst into the factory, and his face was like a light.
Although we found out later that he hadn't slept all night.
Suspense was in his bearing, his quick, electric walk.
His whole demeanor told us, he simply had to talk.
There was laughter in his "Morning," a sparkle in his eyes.
And hidden tears within his voice betokened glad surprise.
He struggled hard for self-control, but could not hide his joy.
His smile was full of sunshine as he boasted: "It's a boy!"

Doris—Did you ever have a lesson by correspondence?

Daniel—I should say I have! I never write to girls now.

What has become of the old-fashioned sixteen-year-old girl who got a good spanking if she wasn't home by 9 o'clock at night?

Poets are born—but nobody has ever found out why.

CLOSING ESTATE
of
John D. Van Kleeck
65 USED CARS 65
Will Be Sold at
SACRIFICED PRICES
Read Van Kleeck's Classified Ad.

OPTOMETRY

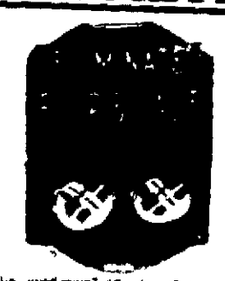

The continual strain of peering thru hazy, blur, indistinctness causes when our glasses are lost

S. STERN

HEM AND AMY.

LIFE'S LITTLE LESSONS— By Frank H. Beck.

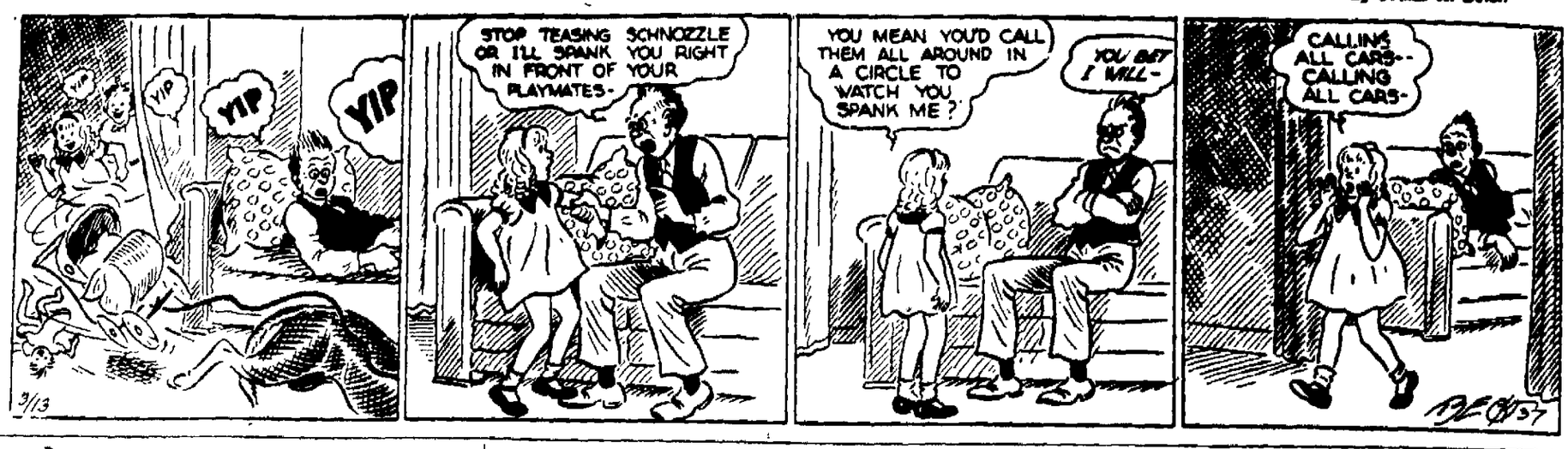

Hearts Are Trumps In Jiffy Knit

Household Arts by Alice Brooks

A Bit of Embroidery Gives the Tyrolean Touch

PATTERN 5812

Like to be "Queen of Hearts"? This amusing blouse of all-over heart design and fashionably full sleeves, is a charmer, and no end of fun to knit! See, the spaced hearts are simply openwork stitches outlined with blanket stitch of contrasting color. Presto!—the new Tyrolean effect. As a playful touch, add heart-shaped buttons and buckle. Worn with suit or matching plain knitted skirt, this blouse is "tops"! In pattern 5812 you will find complete instructions for making the blouse shown and a plain knited skirt in size 16 to 18 and 36 to 40; an illustration of it and of the stitches used; material requirements.

To obtain this pattern send 10 cents in stamps or coin (coin preferred) to the Kingston Daily Freeman, Household Arts Dept., 259 W. 14th street, New York, N. Y. Be sure to write plainly your NAME, ADDRESS and PATTERN NUMBER.

MODES *of the* MOMENT

Contrast Spells Spring Chic

Contrast in jacket and skirt is one of the spring's favorite fashion notes. This suit combines a black wool belted jacket, having the new high closing, with a skirt of black, red and white checked wool flannel, tucked to simulate an umbrella's seams: It is worn with a white Ascot scarf and a straw Breton hat faced with black patent leather, designed by Howard Hodge.

MARIAN MARTIN FROCK AND JACKET WILL PROVE A DOUBLE ASSET!

PATTERN 9112

If your budget refuses to "budge" in the matter of extensive wardrobe replenishment this spring, insist at least, on a frock with matching jacket, and be sure to make up Pattern 9112, for it will repay you with its chic, flattery, and countless wearings! Admirably styled to give the average-sized matron slenderness, it's also a boon to the size forty-six, who will realize a world of gracious flattery in its height-giving lines. A glance at the frock itself tells you sleeves and yoke are cut in one, for simplicity. Other parts of frock and jacket are equally simple to cut and fit together. Make it up in triple sheer, a soft flat crepe or printed silk, and you'll have the added joy of wearing the jacket with other frocks. Complete Diagrammed Marian Martin Sew Chart included.

Pattern 9112 may be ordered only in sizes 34, 36, 38, 40, 42, 44 and 46. Size 36 requires 6⅛ yards 39 inch fabric.

Send FIFTEEN CENTS in coins or stamps (coins preferred) for EACH MARIAN MARTIN pattern. Be sure to write plainly your SIZE, NAME, ADDRESS, and STYLE NUMBER.

BE BEST DRESSED IN TOWN! Send for our Spring MARIAN MARTIN PATTERN BOOK and see its eye-catching collection of easy-to-make clothes! Styles that stand out in a crowd and have that made-just-for-You look. Becoming outfits for every age—every type—every occasion. Gay frocks, blouses, suits, fabric tips! Learn how to have up-to-minute clothes this season. BOOK FIFTEEN CENTS. PATTERN FIFTEEN CENTS. TWENTY-FIVE CENTS FOR BOTH WHEN ORDERED TOGETHER.

Send your order to Kingston Daily Freeman, Pattern Department, 232 W. 18th St., New York, N. Y.

Don't think you have to wait until Easter to get those huge lilies which take their name from this season. They are usually available throughout the year.

A small round container is usually best for the centerpiece when you have only four to eight guests. If your table is long, a similar container may be used.

Home Institute

SPARKLING PHRASES WIN

Stranded among strangers at a party? Have a stock of gracious phrases at the tip of your tongue and carry off honors as an entertaining talker.

"Don't you like this" is a good opener. "Don't you like this handsome tea service?" you might say. Praise its "lustrous polish," its "admirable taste."

"This reminds me" is another ice-breaker. Perhaps it's the cakes that remind you of the first wedding you went to. Tell how, "nervous, timid and shy," you watched with "absorbed attention," spoke in "awesome whispers," had a "devouring desire" to exchange places with the little flower girl.

Now that the conversation is under way, enrich it with vivid phrases. People of good taste avoid vulgarisms but enjoy the freshness and vigor of phrases like "to fly off the handle," "to high hat" meaning to snub, "to brush up on," "to tip off."

You'll be admired, too, for tact and poise if you know the gracious phrases etiquette requires. "It's sweet of you to want us," "I do appreciate what you did," "This was a treat for me," "I'm so sorry I can't come," "I hope we will meet again soon."

Pleasing phrases are coins which buy favor for you. Our 40-page booklet, 1500 USEFUL PHRASES, lists the charming, friendly word combinations you need in your every-day contacts. Phrases for face-to-face and telephone conversations, for business and social letters.

Send 15c for our booklet, 1500 USEFUL PHRASES to Kingston Daily Freeman, Home Institute, 109 West 13th street, New York, N. Y. Write plainly your NAME, ADDRESS, and the NAME of booklet.

FASHION FANCIES

New York (AP)—The "jigger" coat is fashion news this season. It is the short, box coat of finger-tip length that's is so practical to wear when long coats are unnecessary.

Paris (AP)—A girdle of lacquered red and green straw tops a black silk jersey dress. A small toque made of the same straws is worn with the dress.

New York (AP)—Tulips, pansies and lilacs bloom in all-over designs on new Easter handkerchiefs. The handkerchiefs, which come in a profusion of colors, have narrow colored borders.

New York (AP)—Bright-colored alligator bags are being featured in a number of New York shops. The bags come in red, green, blue and even a mustard yellow to match the new spring suits.

New York (AP)—Here's a new idea for your chiffon handkerchief. Take two of about the same size—in colors that harmonize—and twist them, in turban-fashion, to fit your head.

Paris (AP)—Worth details a garland of silk flowers for double duty. The ribbon-tied garland is worn around the neck of an evening dress like a choker. Released from the neck it may be draped over the right shoulder with its bow-tied ends at the left hip.

Paris (AP)—Lacings fasten a number of day and evening frocks. The thicker the lacing the smarter it is. A Hedin frocks in black and white print has a bodice laced up the front with red crepe. Matching red crepe is inserted in the front of the skirt in a fan-pleated godet simulating a petticoat.

Paris (AP)—Roses are doing solo work on cocktails and evening dresses. One pink rose poses on the lapel of a lellow organdie jacket and trails a long stem down to the level of the hip pockets. A black faille evening dress has one big rose at the waist.

New York (AP)—Not only will little girls be proposed to in pink this season. They may also be married in pink. For pale pinks and yellows have been added to the creams and ivories ordinarily shown in bridal apparel.

Paris (AP)—Wools that are nearly as sheer as chiffon and said to be uncrushable figure in the new Paris collections. They are used for both street and sports wear. A number of beach costumes also are made of them.

The language of flowers is particularly poignant in one of the small cantons of Switzerland. A young lover there declares himself by placing a blooming rose on the window sill of his beloved. If she takes it in and cares for it, he knows he has been accepted; if she lets it wither and die where it stands he has been rejected—all without exchanging a word.

Look over your stock of larger containers, such as water pitchers, and other glassware or pottery. You will oftentimes find one which is attractive for use with roses or other large flowers.

Mass arrangements of flowers often appear spotty if the different colors are not well arranged.

Let's go to town
—*at home!*

NO TELLING what tomorrow's weather may be. It fools the best forecasters. But we *do* want that chintz for the windows. We *do* need a carpet sweeper, a new percolator, and a new end-table in the living-room. And we *don't* want to slosh around rainy streets to hunt them.

Problem: How to thwart the weather man.
Simple enough!

Let's sit down by the fireplace and read the advertisements. Here it's comfortable and snug. We'll take the newspaper page by page, compare prices, qualities, brand-names. Tomorrow, rain or shine, we'll head for the store that has what we want, and be home again in a jiffy.

"Buying at home"—through the advertising columns—gives you wide selection, more time to decide, and satisfaction when you decide. Make it one of your pleasant habits!

SOCIAL ACTIVITIES

Societies *Clubs* *Personals*

Albany Choir Tuesday In Sacred Concert

Kingston music lovers are greatly anticipating the program to be given by the Albany All Saints' Cathedral Choir the evening of March 16 at 8.15 in the Fair Street Reformed Church

Part of the following program for Tuesday evening will be offered to a Kingston audience for the first time. Such stupendous works as Bach's motet for double chorus, "The Spirit Also Helpeth Us," and Grieg's "Ave Maria Stella," have in themselves required great effort in preparation. The choir, which is sponsored by the Men's Club of the church will give the following program.

I

WILLAN
(a) Motet
Communion
(b) Missa Brevis
Kyrie Eleison
Sanctus
Agnus Dei

TYE
Motet
Laudate Nomen Domini

MUELLER
Motet for Chorus on Eight Parts
Lo, God Is Here

II

HANDEL
Tenor Solos
Lenten Excerpts from "The Messiah"
Soloist, Stanley Murdock

HAYDN
Trio from the Oratorio "The Creation"
On Thee Each Living Soul Awaits
Soloist, Stanley Murdock
Lester Vander Werf
Lauren Bell

III

BACH
(a) Passion Chorales
O Sacred Head
O Darkest Woe
O Thou Who Dost Accord Us
(b) Motet for Double Chorus (Two Movements)
Andante con Moto
The Spirit Also Helpeth Us
Fugue
The Searches of Hearts

IV

GRIEG
Study in Humming
Ave Maria Stella

BAIRSTOW
Motet for Double Chorus
Let All Mortal Flesh Keep Silence

RACHMANINOFF
Ave Maria for Double Chorus

ARKANGELSKY
Motet
O Gladsome Light

BRAHMS
Chorus from the "German Requiem" with Organ Accompaniment
How Lovely Is Thy Dwelling Place

Miss Margaret Howe of Emerson street is spending the week-end at West Point where she is attending the afternoon performance of the Hundredth Night Show and the hop in the evening. The performance, which is one of the older traditions of the Academy, is held approximately 100 days before graduation, and is both written and performed by the cadets.

Hotel Stuyvesant
RESTAURANT and TAPROOM
Luncheons from 45c
Dinners from 75c
A la Carte Service at All Hours
Excellent Food at Reasonable Prices
All Facilities for Banquets and Parties

WILDWOOD FARMS
Lake Hill - Willow Highway
One-Half Hour from Kingston
Special SUNDAY DINNER De Luxe 1:00 P. M.—$1.00
Luncheon, Card Parties and Private Dinner Parties Specially Catered To
Delicious Home Cooking
Week-End and Permanent Guests
Every Modern Improvement
Rates Reasonable
OPEN ALL YEAR
For Reservations
Please Phone Woodstock 5F13

Spring Style Show Gave Newest Modes

Over 100 members and friends attended the spring style show at the Y. W. C. A. this past Thursday which was given by the members of the Young Married Women's Club. Mrs. Arthur Colligan and Mrs. Reynolds Carr, co-chairman, had arranged a very delightful showing of what the well dressed woman will wear this spring.

Mrs. Colligan first introduced Mrs. Erickson of the Governor Clinton Beauty Shop. Mrs. Erickson's hair was transformed by her assistant from a daytime coiffure to an evening style. While this was taking place, Mrs. Erickson talked of hair styling and beauty hints that make the up-to-date woman more beautiful and attractive. This was done very interestingly and cleverly. The beautician also reported on the International Convention of Hairdressers which she had recently attended in New York and gave some of the newest ideas that were divulged.

Mrs. Colligan then introduced Mrs. Davenport of the Budget Shop, who presented a style show. The models, Mrs. Eugene Freer, Mrs. Vincent Carr, Mrs. Ralph Cooper, Mrs. Addison Schultz and Mrs. Edward Remmert, gracefully displayed morning dresses, street clothes, including linens, prints, ensembles, redingotes, tailored dresses and suits. These costumes were very attractive and greatly appealed to every one present. The evening gowns which followed were especially beautiful. Mrs. Davenport explained that chintz, lace, taffeta, and organdie are the popular materials for the summer evening gowns. While the models were displaying, Mrs. Davenport pointed out the most attractive points of the gowns. Mrs. Erickson and her assistant had arranged the hair dress of the models so that it was in keeping with the costume. Gloves and bags furnished by the Wonderly Company and hats furnished by Mrs. Addis of the Carl Millinery were smart complements to the apparel.

A further feature that attracted much attention was a table display of handwork submitted by the members. Mrs. Edward DeWitt was chairman in collecting and arranging the display.

Mrs. C. W. Phalen and Mrs. Eugene Hotchkiss were hostesses.

Miss Helen Daggett of the Bigelow Sanford Carpet will speak on interior decoration at the next meeting of March 25.

Carola Goya to Play Historic Castanets

The playing of the castanets is an old Spanish custom and in the hands of the lovely Carola Goya, who will give the third program in the series of concerts being given this year by the Cooperative Concert Association, at the high school, on Monday evening, March 22, their whirring and purring and chattering will mean more than one can imagine.

A critic recently said of her playing of the castanets: "These typically Spanish bits of wood express every mood, every delicate shading of the dance, every emotion, an exquisite running accompaniment to the grace and glorious litheness of this spirituelle of dancers."

The castanets which La Goya will use, have reason to be particularly eloquent, for they are historic, having been owned and used by the great Carmencita a third of a century ago when that famous dancer was the toast of two continents. These castanets, an especially mellow-toned and vibrant set, made of pomegranite wood, as are all good castanets, were given to Carola Goya in Seville last summer by Manuel del Castillo Otero, the greatest living maestro of Spanish dancing, who had received them when a young man, from Carmencita herself.

"Of all Spanish dancers today, you are the most worthy to use the castanets of Carmencita," Castillo Otero told La Goya, when he presented her with the almost priceless pieces of wood.

Y.W. Members and Newcomers Tea

Members and friends of the Y. W. C. A. will have a tea at the association building next Thursday, March 18, at 2:30 p. m.

The affair is in charge of Mrs. Howard A. Lewis, membership chairman, and she will be assisted by members of the board of directors of the Y. W. C. A. An attractive program has been planned with a Japanese tea-drinking ceremonial presented by Mrs. John Ryder of Flatbush, who lived for several years in Japan. Members of the various clubs and classes of the association will briefly tell of these activities for the benefit of the newcomers. Those taking part will be Mrs. Clyde Hutton, president of the Young Married Women's Club, Mrs. Mortimer Downer, vice-president of the Kingston Choristers, Miss Catherine Heaney of the Business Girls' Club, Mrs. Cornelius Treadwell, Education chairman, and Mrs. Harry Walker, Girl Reserve co-chairman. A clever little skit will also be given by Patricia Craft and Gladys Avery, members of the Blue Bird group.

An informal tea and social hour will follow the program. A cordial invitation is extended to newcomers in the city as well as to members and friends of the Y. W. C. A.

Business Girls' Club

The Business Girls' Club of the Y. W. C. A. will meet Tuesday, March 16, instead of Wednesday, the regular weekly supper night. Cars will leave the Y. W. at 5:30 o'clock to take the members to Newburgh, where they will be guests of the Business Girls' Club of that city.

The next supper meeting will be held Wednesday, March 24, at which time Mrs. Clara Norton Reed will be the speaker.

Olympian Club

Miss Marguerite Cordes will be hostess on Monday, March 15, to the Olympian Club at the regular meeting at 8 o'clock. Mrs. Decker will read a paper on "Charles and Mary Lamb." Other papers will be read by Mrs. Murphy and Miss Cordes.

Sorosis

Mrs. Julian I. Gifford will have the paper at the regular meeting of Sorosis to be held at the home of Mrs. Cora O'Neil, Monday, March 15, at 2:45 o'clock.

Lowell Club to Discuss Movies

The Lowell Club, Mrs. J. A. McCommons, president, will discuss "The Movies," at its meeting on Tuesday at 3.30 p. m. at the home of Mrs. Oscar Edwards. Mrs. J. J. Murphy, Jr., Mrs. Robert Nelson and Mrs. William Longyear will lead the discussions.

Business Girls' Notice.

Members of the Business Girls' Club of the Y. W. C. A. planning to go to Newburgh on Tuesday, March 16, are especially requested to get in touch with the "Y" as soon as possible so that sufficient transportation may be provided.

Mrs. Leo Goldberg of Manor avenue and Mrs. Paul Perlman of Fair street have returned from Atlantic City.

Mrs. John Cashin and Miss Helen Schwab returned recently from a motor trip to Florida where they visited friends and relatives.

Robert Everett, son of Mr. and Mrs. C. Ray Everett of 24 Delta Place and a student at Trinity College, Duke University, was recently pledged to Phi Delta Theta, national social fraternity.

Miss Ella M. Roff of the Albany Avenue Apartments entertained her card club last evening.

Mrs. H. B. O'Connor of Linderman avenue is spending the week-end in Newark, N. J. Mrs. O'Connor will attend some plays in New York city with some of her sorority sisters.

Home From Panama

Mrs. C. E. Wonderly of 49 Emerson street, who has been visiting in the Panama Canal Zone for the past six weeks, is expected to arrive home on Monday.

Mrs. Wonderly and son, Clyde, Junior, left Kingston the end of January for Balboa where they have been visiting Mr. and Mrs. Harry F. Butz. Mrs. Butz was the former Miss Lenor Wonderly of this city, whose wedding last July was one of the social events of the season.

Mrs. William McFeely of Ridgewood, N. J., is a week-end guest of Mr. and Mrs. W. M. Mills of Franklin street.

Dr. and Mrs. Chester Van Gaasbeek left on Thursday for a West Indies cruise. They expect to be gone 11 days.

The Women's Missionary Society and the Ladies' Aid Society of the Wurts Street Baptist Church will hold a joint meeting at the home of Mrs. Nicholas Bode, 182 Murray street on Tuesday afternoon at 2:45 o'clock. The ladies of the church are urged to come to this meeting as some important matters are to be presented. The program for the meeting will be in charge of Mrs. Roswell Saulpaugh.

Mrs. Brown Chosen President

At the annual election of officers held Friday by the women's society of the First Baptist Church, Mrs. J. Grove Brown was elected president for the new term. Other officers chosen were Mrs. William E. Simmons, vice-president; Mrs. Harry Hulsair, secretary; Mrs. Harry Klothe, treasurer, and Mrs. W. W. Brady, pianist.

Following the election of officers Mrs. Grover C. Lasher read an interesting paper on Africa which was followed by a discussion.

The hostesses at the social hour were Mrs. Vernon Hull and Mrs. Georgette Groves.

Presbyterian Food Sale

A food sale, under the auspices of the Rondout Presbyterian Church will be held Saturday, March 20, at the home of Mrs. Conrad J. Heuselman, 177 W. Chestnut street. All kinds of home made food will be on sale, orders for which may be telephoned to Mrs. Heuselman at 1644. Mrs. John Sterley, Miss Ethel Shelton, and Mrs. George Simpkins will assist at the sale.

The Wurts Street Baptist Men's Club is planning for another of the fine monthly meetings which will be held Tuesday evening in the church parlors. All the men of the church are urged to come and bring a friend with them. After the brief business session the club will have as its guests the softball team of Cordts Hose Company of Ponckhockie. Members are looking forward to one of the best meetings of the season as well as a very interesting softball game. The Men's Club, under the leadership of Charles Nestell is doing a fine piece of work in the church.

Ketterer's Bakery Special!
On Sale All Next Week
Pumpkin Pie with Whipped Cream - - - - 29c
SPECIAL FOR ST. PATRICK'S DAY
SHAMROCK BUTTER COOKIES... 2 dozen for 25c
ORDER ONE OF OUR DECORATED LAYER CAKES FOR ST. PATRICK'S DAY.
PHONE YOUR ORDER NOW
KETTERER'S BAKERY
579 BROADWAY. KINGSTON.
Watch Saturday's Freeman for Our Weekly Specials.

The Coming Week

(Organizations wishing notices inserted in the weekly calendar notify the Social Editor not later than Thursday. Phone 2200).

Sunday, March 14

8 p. m.—The Jewish Youth Alliance will meet in Temple Emanuel. Charles Cowen, of New York city, will be the guest speaker.

Monday, March 15

2:30 p. m.—The Junior League will meet with Mrs. Burton Davis of Burgevin street.

2:45 p. m.—Sorosis will meet with Mrs. Cora Drake, 88 O'Neil street.

7:30 p. m.—Kingston Choristers will rehearse at the Y. W. in place of the Tuesday rehearsal.

8 p. m.—The Kingston Camera Club exhibit will be held at the Governor Clinton Hotel.

8 p. m.—Kingston Chapter of Hadassah will hold its monthly meeting in the social hall of Temple Emanuel.

8 p. m.—Olympian Club will meet with Miss Marguerite Cordes, 25 John street.

8.15 p. m.—The Y. B. G. I. girls of the Y. W. C. A. will give the play "Variety" in the Y. M. C. A. auditorium.

Tuesday, March 16

10:30 a. m.—The Woman's Auxiliary of St. John's Church will hold the last of the Lenten sewing meetings and study classes. Miss Katherine Nicholson will lead the final discussion on the study of the work of the Episcopal Church in Africa.

3.30 p. m.—The Lowell Club will meet with Mrs. Oscar Edwards, 356 Albany avenue.

5 p. m.—The Girl Reserves will have their annual Health Banquet at the Y. W.

5:30 p. m.—The Business Girls' Club of the Y. W. C. A. will be guests of the Newburgh club.

6:30 p. m.—Lions Club will hold its regular weekly super meeting at the Governor Clinton Hotel.

8 p. m.—The Adult Class in Hebrew Bible and current events will convene at the home of Rabbi Bloom.

8.15 p. m.—The choir of All Saints' Cathedral, Albany, will give a concert in the Fair Street Reformed Church.

Wednesday, March 17

12:15 p. m.—Rotary will hold its regular noon luncheon meeting at the Governor Clinton Hotel.

2:30 p. m.—The Sisterhood of Temple Emanuel will meet in the Social Hall.

6:15 p. m.—The Men's Club of the Rondout Presbyterian Church will be hosts to the Women's Service Club at supper. A social evening will follow.

8 p. m.—Talmidim will meet at the home of Shirley Berman, 45 Wurts street.

Thursday, March 18

12 m. — Kiwanis will hold its regular noon luncheon meeting at the Governor Clinton Hotel.

2:30 p. m.—Tea for all members of the Y. W. C. A. and newcomers to Kingston will be held in the gym.

6 p. m.—Roast pork supper will be served in the Stone Ridge M. E. Church.

6:30 p. m.—The Senior Y. W. Basketball League will hold its dinner.

7:30 p. m.—The last quarterly conference will be held at St. James M. E. Church. Dr. J. W. Chasey will be in charge.

Friday, March 19

7:45 p. m.—The Christian Endeavor Society of the First Baptist Church will hold its regular monthly party in the church parlors.

Saturday, March 20

2 p. m.—The Service Club of the Rondout Presbyterian Church will conduct a food sale at the home of Mrs. C. J. Heiselman, 173 West Chestnut street.

3 p. m.—The Kingston Federation of Women's Clubs will hold an open meeting at the Albany Avenue Baptist Church.

Announce Marriage

Mr. and Mrs. S. O. Dixon of 20 Augusta street, announce the marriage on November 11, of their daughter, Isabel Lillian, to Daniel Cusher of this city.

Musical Society Studies Mozart

The Musical Society of Kingston met last Wednesday evening at the home of the Misses Mauterstock at 102 Hone street. Miss Eva Clinton, president of the society presided during the business session. Miss Jane Mauterstock, chairman of the nominating committee, presented the following slate of officers for the year 1937-1938: president, Miss Eva Clinton, vice-president, Mrs. Lloyd LeFever, secretary, Mrs. Mortimer Downer; treasurer, Miss Caroline Port.

Mrs. Clarence Wolfersteig described the program given at the convention of the New York Federation of Music Clubs, held in Albany last Monday. Mrs. Wolfersteig and Miss Helen Turner attended the convention from this society.

After the business meeting, the society heard a Mozart program which had been prepared by Mrs. Florence Cubberley, because of illness, was unable to be present, and Mrs. A. Noble Graham took charge of the program. Mrs. Graham drew a vivid word picture of the genius of Mozart; that genius which manifested itself in his earliest childhood, and developed steadily through his short life time of 35 years. Wolfgang Amadeus Mozart was born in Salzburg, Germany, in 1756, the son of Leopold Mozart, a musician. From his mother he inherited that fund of humor which helped him through the numerous vicissitudes of his life.

He was the most precocious child that ever lived. When he was barely three years old, Mozart's baby fingers discovered an interval of a third at the piano. Then he struck a discord and went away crying. Music lessons began at the age of four when he learned a minuet perfectly in half an hour. He composed at five years of age.

When he was six, Mozart started his travels, which continued over a period of 12 years, and which undermined his health. At this time Mozart played at almost all the courts of Europe, receiving everywhere enthusiastic acclaim. He received from the Pope the Order of the Golden Spur. Numerous compositions appeared, including sonatas, songs, suites, concerti, and symphonies. During all this time, the family was so poor that they often went without food.

At the age of 21, miraculously gifted in composition and a great piano virtuoso he found himself with no position and for the rest of his life was continuously faced with debts.

After his marriage he began his work in opera, for which he is most famous. "Marriage of Figaro," "Don Giovanni," "Cosi fan Tutte," "The Magic Flute" appeared in rapid succession. Mozart used to plan his compositions completely in his mind, and the actual work of setting them down on paper took relatively little time. The day before the premiere of "Don Giovanni," there was no overture. Mozart sat up all night to write the score which the orchestra played the next day. His music reflects his keen powers of observation, kindly heart, good humor, and originality.

The Following Musical Selections of Mozart were then given: Group of solos, (a) "Voi che sapete," from "Figaro" (b) "The Violet." Mrs. Henry F. Dunbar, accompanied by Mrs. William Eltinge. Piano solo: Romance from Second Concert, Mrs. Lloyd LeFever. Solo, "Alleluia," Mrs. Josephine M. Dederick, accompanied by Mrs. William Eltinge.

Selections by a sextette, (a) "Jesu, Word of God Incarnate" (Ave Verum) (b) "Hymn to the Sun." Sopranos: Mrs. LeRoy Wood, Mrs. Clarence Wolfersteig; second sopranos; Mrs. John MacKinnon, Mrs. Lloyd LeFever; altos; Mrs. Mortimer Downer, Miss Caroline Port; accompanist and director; Miss Ethel Mauterstock.

A social hour followed, when delicious refreshments were served by the hostesses, Mrs. Lester Decker and Miss Helen Turner.

The April meeting of the society will be held at the home of Mrs. Henry Dunbar at Hurley. All members who wish transportation are requested to notify Mrs. Walter Tremper.

Wiltwyck Chapter of the Daughters of the American Revolution is planning to present two plays on the evenings of April 7 and 9 in the Chapter House. "Off The Old Block," a modern play and "A Dish of Chino Tea," an historical play, are the two presentations to be given.

Elberon H. Hasbrouck, son of Joseph Hasbrouck, of 91 St. James street, has been chosen as his chapter's delegate to the Sigma Phi Epsilon conclave in Cleveland, O., next September 2, 3 and 4. This conclave meets every two years. Mr. Hasbrouck is a Junior at the University of Alabama.

Mrs. Harry Parker Van Wagenen was the luncheon guest on Wednesday of Mrs. Robert Lemmon, president of the Troy Woman's Club. At the club meeting in the afternoon Mrs. Van Wagenen addressed the members on 1937 club projects. Mrs. Arthur Jaques, of Great Neck, L. I., also spoke on "National and International Affairs."

Delightful Evening By the Wynkoop Guild

Those who attended the social given last evening by two circles of the Henrietta Wynkoop Guild of the First Reformed Church were delighted with the lovely evening that had been planned.

Tall candles in each window lent their glow to the cozy atmosphere of the chapel. The beautifully appointed tea table was presided over by Mrs. William A. Frey and Mrs. Ward Ingalsbe. An arrangement of spring flowers of jonquils and iris graced the centerpiece, on either side of which were two silver candelabra whose candles were reflected in the beautiful old silver.

A semi-classical program in keeping with the atmosphere had been arranged by Mrs. Charles Doty. Miss Marion Steketee played two piano numbers, "Polonaise," by Chopin, and "Rosemarie," by Kreisler. This was followed by a musical recitation in costume by Miss Margaret Lewis, accompanied at the piano by Miss Betty Rowland. The selections read were "In 1822," by Harris and "Willie's Prayer," by Ashford. William Raible, tenor, followed next with two songs, "Sunrise and You," and "In the Time of Roses." Two solos, "Nobody Knows the Trouble I've Seen," arranged by White, and "Fraequita," arranged by Kreisler, were played by Miss Eva Clinton, violinist. "Give a Man a Horse, He Can Ride," by Head and "Without a Song," by Youmans, were sung by Vernon Miller. Mrs. Benjamin Johnston brought the very enjoyable program to a close with the singing of Gounod's "Ave Maria." The violin obligato was played by her husband. W. W. Fredenburgh, organist of the church, accompanied all the soloists.

Miss Burgevin Betrothed

Mrs. George Burgevin announces the engagement of her daughter Beatrice, to Windsor Belfield, of Merion, Pa.

Surprise Shower for Miss Everitt

A surprise shower was given Miss Ruby Everitt on Monday evening, March 8, in honor of her approaching marriage to Clyde Miller of Saugerties. The shower, given by the Myrtle Sunday school class, was held at the home of Miss Arnette Raschke, 29 Sheffelt street.

After the shower, delicious refreshments were served by the hostesses. The table was very appropriately decorated for the occasion.

Those present included Mrs. Emory Happy, Mrs. Ralph Kiff, Mrs. Clarence Beehler, Mrs. Alvin Kief fer, Mrs. Eugene Hoffman, Mrs. Ralph DeGraff, the Misses Kathryn Happy, Elizabeth Hoffman, Arnetta Raschke, Gladys Silkworth and Maude Shurter.

Miss Betty Doyle of Red Hook, who has been the guest of Miss Mary Neal of 156 Wall street, returned to her home today.

Mrs. James A. McCommons, who has been spending the past week in New York, returned yesterday to her home.

Third Junior League Dance To Be April 3

On Saturday, April 3, the Junior League will hold the third in a series of four dances which it has been sponsoring this season. Although the preceding dances have followed the concerts sponsored by the Kingston Cooperative Concert Association, the date for the forthcoming dance has been set so that it will not occur in Holy Week.

Tables for supper will be grouped around the dance floor as the arrangement proved so popular at the last dance. League members are confident that this dance will be as enjoyable as the former dances have been. Tickets may be obtained from Junior League members or at the door.

Mrs. Allan Hanstein, assisted by Mrs. James H. Botts, will again be general chairman. The chairman of the reception committee is Mrs. Robert R. Rodie. Other chairmen are Mrs. Leon E. Chambers, tickets; Mrs. Charles Arnold, music; Mrs. George Robinson, cigarettes; Mrs. Jacob H. Tremper, flowers; Mrs. John G. M. Hilton, supper arrangements, and Mrs. Robert K. Hancock, publicity.

Mr. and Mrs. Bentley Jenson, of Hampton Bays, Long Island, are spending the week-end with Mr. Jenson's parents, Mr. and Mrs. Leon M. Jenson, 104 Andrew street.

Ladies' Committee Aids Dinner Plans

The ladies' committee cooperating with St. Joseph's Holy Name Society in making arrangements for the broiler dinner, to be served in St. Joseph's school hall next Wednesday evening, are doing their full share toward making the affair successful.

Miss Teresa Brophy, chairman of the committee, is being assisted by the following:

Mrs. Agnes Powers, Mrs. Florian P. Wingert, Mrs. Harry Wade, Mrs. John E. Kelly, Mrs. Thomas Crowley, Mrs. Walter Van Steenburgh, Mrs. Frank Messinger, Mrs. Margaret Bertrand, Mrs. Michael Cashman, Mrs. Julia Hannon, Mrs. Harry D'Aigle, Mrs. Matthew Bence, Mrs. M. Perry, Mrs. Fred Balzer, Mrs. Elizabeth Baker, Mrs. Richard Whalen, and the Misses Margaret Martin, Margaret Burns, Sara Fennelly, Estella L. Brophy, Mary Bergen, Kathryn Reynolds, Elizabeth Belchert, Mary Neenan, Peggy Brophy, Margaret Neenan, Mary Brophy, Marie Ulrich, Helen Martin and Mary Martin.

Serving of the dinner will start at 5.30 o'clock and continue until all are served. Members of the various committees are exerting every effort to arrange one of the best church suppers ever served in the city.

British railway dining cars serve more than 9,000,000 meals a year, using 3,500,000 pounds of meat, 80,000 pounds of coffee and 75,000 pounds of tea.

What the Well Dressed Woman Will Wear
SEE
"STOLEN HOLIDAY"

St. Patrick's Night Supper
UNDER THE AUSPICES OF ST. JOSEPH'S HOLY NAME SOCIETY
At St. Joseph's School Hall
WEDNESDAY EVENING, MARCH 17th
TO WHICH EVERYONE IS INVITED
'TWILL BE A BROILER SUPPER—INCLUDING EVERYTHING THAT GOES WITH A CHICKEN MENU.
SERVED FROM 5:30 ON. ALL HOME COOKING.
TICKETS, 75c AT DOOR.

The Brightest Spot in Town
FOR GOWNS — SEE
Kay Francis in
"STOLEN HOLIDAY"

This
MOTION PICTURE
AND LECTURE
for
WOMEN ONLY!
FIVE reasons why you should not miss this important event:
1. Deals with *Proper Supporting Garments*, which concern every up-to-date woman.
2. Highly informative in every detail—produced under medical supervision.
3. Animated drawings illustrate the frequent need for scientific supports in many special conditions and for general wear.
4. Live models demonstrate how you can be made to look better and feel better.
5. Explains how a person of your type of build can be fitted with a Corset Support at a reasonable price.
CAMEO
NO ADMISSION CHARGE NO COLLECTION
To be held in the Main Dining Room of the Governor Clinton Hotel Tuesday Evening, March 16, at 8 o'clock.
SPONSORED BY
KAY-MAY SHOP
271½ FAIR ST. KINGSTON, N. Y.

Governor Signs Two Local Bills

Albany, March 13 (Special)—Governor Herbert H. Lehman has signed the Conway-Wicks bill legalizing tax sales by the city of Kingston, for the years 1931 and 1932. The bill, which was sponsored in the Assembly by Assemblyman J. Edward Conway, and in the Senate by Senator Arthur H. Wicks, both of Kingston, becomes Chapter 56 of the laws of 1937.

Approval of the governor has also been given to another Conway-Wicks measure, which legalizes the acts of the town board and other officers of the town of Esopus, Ulster county, in creating the Port Ewen water district. This bill becomes Chapter 46 of this year's laws.

New Fiction at City Library

Recent fiction in the Kingston City Library is as follows:

Ayres, Ruby—High Noon.
Barnes—Rich man, poor man.
Bailey, H. C.—Black land, white land.
Beith, Janet—Sand Castle.
Beeding, Francis—Murdered one by one.
Blaker, Richard—But beauty vanishes.
Bottome, Phyllis—Level crossing.
Brittain, Vera—Honourable Estate.
Burton, Miles—Dark is the tunnel.
Carr, J. D.—The Murder of Sir Edmund Godfrey.
Christie, Agatha—Cards on the table.
Clarke, F. E.—Valiant dogs.
Connor, Ralph—Gay Crusader.
Edmunds, W. D.—Drums along the Mohawk.
Farnol, Jeffery—Pageant of Victory.
Frankeau, Gilbert—Farewell romance.
Gibbs, Philip—Cities of refuge.
Gill, Tom—Red Earth.
Gregg, C. F.—Tragedy at Wembley.
Hanley, James—Secret Journey.
Hay, Ian—Housemaster.
Hutchinson, R. C.—Shining Scabbard.
Innes, Michael—Seven suspects.
Kaye-Smith, Sheila—Rose Deeprose.
Larrimore, Lida—True by the sun.
Lawrence, Josephine—Sound of running feet.
Loring, Emilie—Solitary horseman.
Marquand, John—The Late George Apley.
Masefield, John—Eggs and Baker.
Mitchell, Margaret—Gone with the wind.
Morley, F. V.—Wreck of the Active.
Norris, Kathleen — Bread into roses.
Oppenheim, E. P.—Dumb Gods speak.
Powys, J. C.—Maiden Castle.
Phillpotts, Eden — Anniversary murder.
Queen, Ellery—Door between.
Sayers, D. L.—Busman's honeymoon.
Taylor, P. A.—Figure away.
Terhune, A. P.—Unseen!
Van Etten, Winifred—I am the Fox.
Waugh, Alec—Jill Somerset.
Wodehouse, P. G.—Laughing gas.
Wren, Sir Christopher—Spur of pride.

TONIGHT
THE NEW
SHELL SHOW
9:30 to 10:30 E. S. T.
OVER
WEAF
LOTTE LEHMAN
Metropolitan Opera Star
CAPTAIN C. W. R. KNIGHT
African Explorer
LUCKY TETER
Daredevil Driver
ROSS GORMAN
and his Saxophone Quintet
ALINE McMAHON
Film Star
ARPAD RYBOS
Cymbalum Player
BILLY LYNN
Tongue Twister
JOE COOK
Master of Ceremonies

A Complete Stock
RADIO TUBES
FOR OLD AS WELL AS NEW RADIOS
SEVERAL SECOND-HAND RADIOS
In Good Working Order
FOR SALE CHEAP
WIEBER & WALTER, Inc.
690 B'way. - Tel. 512.

Radio Service
FRANZ F. FRIES
Phone: Kingston 31-W-1
High Falls 84-F-6
STONE RIDGE, N. Y.

Short Wave Highlights For the Coming Week

WHERE THEY ARE ON THE DIAL

	*M.	†MC.		*M.	†MC.
TPA3	19.5	15.37	YV2RC	51.7	5.8
2RO	31.1	9.63	CJRO	48.7	6.15
RNE	25	12	CJRX	25.6	11.72
TPA4	25.6	11.72	W2XAF	31.4	9.53
GSP	19.6	15.31	EAQ	30.5	9.87
GSF	19.8	15.14	JVH	20.5	14.6
GSD	25.5	11.75	HBL	31.3	9.65
GSC	31.3	9.58	W8XK	48.8	6.14
PCJ	31.2	9.59	*Meters		
DJD	25.4	11.77	†Megacycles		

All Time Is Eastern Standard

Sunday, March 14

Budapest—10 a. m., Gypsy Band, HAS-3.
Berlin—11:10 a. m., concert, DJD.
Boston—5:30 p. m., Science, W1XAL.
Rome—6 p. m., news, 2RO.
Berlin—6.15 p. m., concert, DJD.
Moscow—7 p. m., Soviet Karelia, RAN.
London—7:29 p. m., songs and duets GSD, GSC, GSB.
London—9:17 p. m., His Majesty's Royal Aid Force Band, GSD, GSC, GSB.
Vancouver—11 p. m., Sweet and Low CJRO, CJRX.

Monday, March 15

Berlin—5 p. m., Othello, DJD.
Moscow—7 p. m., Review, RAN.
London—7 p. m., dance music, GSD, GSC, GSB.
Boston—7:30 p. m., Modern Radio, W1XAL.
Schenectady—8 p. m., Spanish program, W2XAF.
Caracas—8:15 p. m., Amateur Hour, YV2RC.
London—9:32 p. m., Fishing Port, GSD, GSC, GSB.
Berlin—9.45 p. m., "The Mikado" DJD.
Toronto—10 p. m., "Strike up the Band," CJRO, CJRX.

Tuesday, March 16

Rome—6 p. m., News, 2RO.
London—6:30 p. m., Music from the Scottish Past, GSD, GSC, GSB.
Berlin—7:30 p. m., German life, DJD.
Berlin—8:45 p. m., German army, DJD.
London—9 p. m., "World Affairs," GSD, GSC, GSB.
Boston—9:14 p. m., Lecture Series, W1XAL.
Caracas—9:30 p. m., "Sea Melody", YV2RC.
Paris—10:20 p. m., News, TPA-4.
Winnipeg—12 midnight, Dramatic presentation, CJRO, CJRX.

Wednesday, March 17

Boston—5 p. m., Selected subjects, W1XAL.
Rome—6 p. m., News, 2RO.
London—6:30 p. m., Irish Variety, GSD, GSC, GSB.
Moscow—7 p. m., Monthly Review, RAN.
Berlin—7:30 p. m., A play, DJD.
Schenectady—8 p. m., Concert, W2XAF.
Berlin—9:15 p. m., "Mein Kampf" DJD.
London—10 p. m., "St. Patrick's Day," GSD, GSC, GSB.
Winnipeg—12 midnight, Live, Laugh and Love, CJRO, CJRX.

Thursday, March 18

Boston—5 p. m., Selected Subjects, W1XAL.
Berlin—5:15 p. m., German Abroad, DJD.
London—6 p. m., "Goodnight, Vienna," GSD, GSC, GSB.
Paris—7:15 p. m., Musical program, TPA-4.
Schenectady—7:30 p. m., Science Forum, W2XAF.
Berlin—8:30 p. m., USA in the Reich, DJD.
Caracas—9:30 p. m., "Sea Melody," YV2RC.
London—9:55 p. m., Talk: "I Was There," GSD, GSC, GSB.
Tokyo—12 midnight, "Overseas Program," JVH.

Friday, March 19

Berlin—5 p. m., Cradle songs, DJD.
Rome—6 p. m., News, 2RO.
Moscow—7 p.m., Paris Commune, RAN.
Boston—8:45 p. m., The Little Theatre, W1XAL.
Caracas—9 p.m., Concert, YV2RC.
Berlin—9:15 p. m., Musical play, DJD.
London—10:10 p. m., "John Londoner at Home," GSD, GSC, GSB.
Vancouver—10:30 p. m., I Cover the Waterfront, CJRO, CJRX.
Pittsburgh—12 midnight, Messages to the Far North, W8XK.

Saturday, March 20

Boston—3 p. m., Post box, W1XAL.
Geneva—5:30 p. m., League of Nations, HBL.
Berlin—6 p. m., Dance music, DJD.
London—7 p. m., "The River Tweed," GSD, GSC, GSB.
Caracas—9 p. m., Dance orchestra, YV2RC.
Berlin—9:15 p. m., Operetta concert, DJD.
London—10 p. m., "Incidental to a Play," GSC, GSD, GSB.
Ottawa—11 p. m., Northern Messenger, CJRO, CJRX.
Pittsburgh—12 midnight, Messages to Far North W8XK.

Legion Drum Corps Plans Busy Season

The Kingston Post, No. 150, American Legion Drum Corps will make its initial appearance of the 1937 season, next Thursday evening, March 18, in cooperation with the Uptown Business Men's Easter display.

Captain Eugene D. Carey urgently requests all corps members to be present for drill and rehearsal Monday, March 22, at 8 o'clock, so that everyone will be familiar with all signals and maneuvers.

Uniforms will be issued Monday evening at the Legion Building directly after the drill in the auditorium.

Captain Carey is busy arranging for a big party to be held at the Municipal Auditorium on April 3 and will have a report Monday night.

Arrangements have been completed for a Drum Corps attendance at both the state and national conventions at Troy and New York city.

On The Radio Day By Day

By C. E. BUTTERFIELD

Time is Eastern Standard.

SUPREME COURT DISCUSSION.

MONDAY—WEAF-NBC 12:45 p. m. and WABC-CBS 1:15, Senate Judiciary Committee Hearing.

New York, March 13 (AP).—The golden-breasted swallows of San Juan Cabistrano Mission in California are to be the subject of their second annual spring broadcast. Last spring their arrival from over the Pacific ocean to nest for the summer in the mission's adobe walls was described by NBC. This year microphones will be on hand again. The birds generally arrive on St. Joseph's Day, March 19, with a small number of scouts preceding them by one day. So, an announcer will be on hand both March 18 and 19, with the first day's broadcast already set for 1:45 p. m. on WJZ-NBC. The swallows, of a type found nowhere else in America, have been coming to the mission for 69 years. They leave usually on St. John's Day, October 23.

WJZ-NBC has listed for Tuesday night a program celebrating the eighteenth anniversary of the American Legion. Gen. Malin Craig, Commander Harry W. Colmery and Mrs. Oscar W. Hahn will speak.

ON THE SATURDAY NIGHT LIST:

WEAF-NBC—7:15, Hampton Singers; 8, Saturday Night Party; 9, Snow Village; 9:30, Joe Cook Show; 10:30, Irvin Cobb Plantation; 12, Jerry Blaine Orchestra.

WABC-CBS—7, Swing Club; 8, Prof. Quiz; 8:30, Johnny and Russ Morgan; 9, Gibbons-Lopez Show; 10, Hit Parade; 11:30, George Olsen Orchestra.

WJZ-NBC—8, Ed Wynn; 8:30, Meredith Willson Orchestra; 9, Barn Dance; 10, Hildegarde, Songs; 11:05, Federation of Music Clubs Concert; 12:30, Ben Bernie Lads.

WJZ-NBC, WMCA-Intercity 10:30 and WABC-CBS 10:45, Intercollegiate 4-A Track Meet.

SUNDAY IS TO BRING:

WEAF-NBC—12:30 p. m., Chicago Roundtable; 2:30, Thatcher Colt Mystery; 5, Marion Talley Recital; 7, Jack Benny, also Fred Allen; 8, Want to be an Actor? 9, Merry Go Round; 10, Sunday Symphony, Josef Hofmann, Piano.

WABC-CBS—2, Music of the Theatre; 3, N. Y. Philharmonic; 6, Joe Penner; 7, Drama, "Split Seconds;" 7:30, Phil Baker; 8:30, Eddie Cantor; 9, Detroit Symphony, Elisabeth Rethberg; 10, Community Sing.

WJZ-NBC—12:30, Radio City Symphony; 2, Magic Key, John McCormack; 5, We the People; 5:30, Col. and Budd; 7:30, Ripley Program; 8:30, Operetta, "Trial by Jury;" 9:45, Edwin C. Hill; 11:30, Frankie Masters Orchestra.

MONDAY EXPECTATIONS:

WEAF-NBC—2 p. m., Education Forum; 4, Phil Spitalny's Girls; 6, Old Traveler's Tales.

WABC-CBS—2:15, School of the Air; 3:30, Barlow Pop Concert; 4:15, Swarthmore College Glee Club.

WJZ-NBC—12:30, Farm and Home Hour, Crop Report from Rome; 3, Rochester Civic Orchestra; 5, Let's Talk It Over.

SATURDAY, MARCH 13

EVENING

WEAF—660k
6:00—Top Hatters
6.15—News; Top Hatters
6:30—News; A. Kitchell
6:45—Religion in News
7.00—J. Kemper
7:15—Hampton I. Singers
7:45—Sport Parade
8:00—Sat. Evening Party;
9:00—Snow Village Sketches
9:30—Joe Cook Chateau
10:30—Irvin S. Cobb
11:00—News; Master's Orchestra
11:15—Ink Spots
11:30—Coleman's Orch.
12:00—Violinist; Blaine's Orch.

WOR—710k
6:00—Uncle Don
6:30—Light's Orch.
6:45—News
7:00—Sports
7:15—H. W. Beer
7:30—Moments You Never Forget
8:00—Venuta's Program

8:45—Jewish Consu'ptives
9.15—Chicago Symphony
11:00—Weather; News
11:15—Calloway's Orch.
11:30—Hayton's Orch.
12:00—Stabile's Orch.

WJZ—760k
6:00—News; Nickelodeon
6:30—News; Home Symphony
7:00—Message of Israel
7:30—Uncle Jim's Question Bee
8:00—Ed Wynn
8:30—Willson Orch.
9:00—Barn Dance
10.00—Hildegarde
10.30—4-A Track Meet
11:00—News; Black's Orch.
11:30—Rita Rio Orch.
12:00—Crosby's Orch.

WABC—860k
6:00—Feld Orch.
6:30—News; Eton Boys
6:45—Dinner Concert
7:00—Swing Club
7:30—Carborundum Band
8:00—Prof. Quiz
8:30—Johnny Presents
9:00—Gibbons; Lopez Orchestra
9:30—Concert Hall
10:00—Hit Parade
10:45—I. C. 4-A Track Meet
11:00—Fiorito's Orch.
11:30—Olsen Orch.
12:00—Lee's Orch.

WGY—790k
6:00—News; Dinner Hour
6:15—Rubinoff, violin
6:30—News; Evening Brevities
6:45—Religion in News
7:00—Moments You Never Forget
7:30—Uncle Jim
8:00—Sat. Eve. Party
9:00—Snow Village
9:30—Joe Cook
10:30—Irvin S. Cobb
11:00—News; On the Mall
11:15—Kane's Orch.
11:45—Coleman's Orch.
12:00—Violin; Blaine's Orchestra

SUNDAY, MARCH 14

DAYTIME

WEAF—660k
8:00—Goldthwaite Ensemble
8:30—Children's Concert
9:00—Nagel's Orch.
9:30—Concert Ensemble
10:00—Radio Pulpit
10:30—Music & Youth
11:00—News; Piano Duo
11:15—Vocal Trio
11:30—World Is Yours
11:53—Time Signals
12:00—Motion Picture Stars
12:30—U. of C. Discussion
1:00—D. Dreslin
1:30—Melody Matinee
2:00—Landt Trio
2:30—Colt Mysteries
3:00—Met. Auditions
3:30—Grand Hotel
4:00—Penthouse Serenade
4:30—Musical Camera
5:00—M. Talley
5:30—Ed McConnell
6:00—Catholic Hour
6:30—Sketch
7:00—Jack Benny and Fred Allen
7:30—Fireside Recitals
7:45—Jingle Program
8:00—Do you want to be an Actor?
9:00—Merry-Go-Round
9:30—American Album
10:00—Gen. Motors Concert
11:00—H. Hays
11:15—Travers' Orch.
11:30—News; Spanish Revue
12:00—Hamp's Orch.

WOR—710k
8:00—Silver Strains
9:00—Organ Recital
9:30—Uncle Don
10:00—News
10:15—Dance Revue
10:30—Communion Breakfast
11.00—Morning Serenade
11:30—Rainbow House
12:30—Weems' Orch.
1:00—Astrology Program
1:15—Song Classics
1:30—Music in Many Moods
2.00—Lamplighter
2:15—Key Men
2:30—Men of Destiny
3:00—Varieties
3:15—Musical Program
3:30—Romantic Serenaders
3:45—American Woman
4:00—Stokes' Orch.
4:30—Murdock's Orch.
5:00—Powers Life Studies

5:30—Martin's Orch.
6:00—1937 Radio Show
6:30—Berren's Orch.
6:45—News
7:00—Forum Hour
7:30—M. Gould
8:00—Current Events; Fr. Coughlin
8:30—Jewels of the Madonna
9:00—Nine O'clock Revue
9:30—Gabriel Heatter
9:45—Romances
10:00—Let's Visit
10:30—Lacquer & Jade
11:00—Weather; News
11:15—Kyser's Orch.
11:30—Hayton's Orch.
12:00—Lopez Orch.

WJZ—760k
8:00—Melody Hour
8:30—Tone Pictures
8:45—J. A. Edkins
9:00—Children's Program
10:00—Cloister Bells
10:15—High Hatters
10:30—Variety Program
11:00—News; Garden Talks
11:15—H. W. Van Loon
11:30—Dress Parade
11:59—Time Signals
Noon—Southernaires
12:15—Song Memories
12:30—Radio City Symphony
1:30—Our Neighbors
2:00—Magic Key of RCA
3:00—Adventure of Capt. Diamond
3:30—B'dc'st from London
3:45—Lee Sullivan
4:00—Nat'l Vespers
4:30—Sen. Fishface
5:00—We, The People
5:30—Col. & Budd
6:00—Echoes from N. Y.
7:00—H. Traubel
7:30—Ripley and Others
8:00—Dramatization
9:00—Rippling Rhythm
9:30—Walter Winchell
9:45—E. C. Hill
10:15—Choir Symphonette
10:30—Romance of '76
11:00—Judy & Bunch
11:10—News; King's Jesters
11:30—Master's Orch.
12:00—Busse's Orch.

WABC—860k
8:00—On Air Today
8:05—Organ Reveille
8:30—Lyric Serenade
8:45—Radio Spotlight
9:00—Aunt Susan's
9:55—News
10:00—Church of the Air
10:30—Children's Hour
11:30—Maj. Bowes' Family
12:30—Salt Lake City Choir and Organ
1:00—Church of Air
1:30—Bdc'st from Paris
1:45—Headlines & History
2:00—Theatre Music
2:45—Cook's Travelogue
3:00—Philharmonic Orch.
5:00—"Your Unseen Friend"
5:30—Lombardo Orch.
6:00—Joe Penner
6:30—Rubinoff & Orch.
7:00—Columbia Workshop
7:30—Phil Baker
8:00—Nelson Eddy
8:30—Eddie Cantor
9:00—Sun. Evening Hour
10:00—Community Sing
10:45—H. V. Kaltenborn
11:00—News; Pryor's Orch
11:30—Freeman Orch.
12:00—Belasco Orch.

WGY—790k
9:00—Nagel's Orch.
9:30—Concert Ensemble
10:00—Radio Pulpit
10:30—Music & Youth
11:00—News; Musical Program
11:15—Union Col. Services
12:00—Green Bros. Orch.
12:30—U. of C. Discussion
1:00—C. Casris
1:15—Concert Hall
1:30—Melody Matinee
2:00—Landt Trio
2:30—Colt Mysteries
3:00—Met. Opera Auditions
3:30—Grand Hotel
4:00—Penthouse Serenade
4:30—Musical Camera
5:00—M. Talley
5:30—E. McConnell
6:00—Catholic Hour
6:30—A Tale of Today
7:00—Jack Benny
7:30—Fireside Recitals
7:45—Sunset Dreams
8:00—Do You Want To Be An Actor
9:00—Merry-Go Round
9:30—Familiar Music
10:00—Symphony Concert
11:00—H. Hayes
11:15—Traver's Orch.
11:30—News; Spanish Revue
12:00—Bestor's Orch.

MONDAY, MARCH 15

EVENING

WEAF—660k
6:00—Old Traveler's Tales
6:15—News, J. Gurney
6:30—News; Music Is My Hobby
6:45—Billy & Betty
7:00—Amos 'n' Andy
7:15—Uncle Ezra
7:30—M. Williams
7:45—Passing Parade
8:00—Fibber McGee & Molly
8:30—Richard Crooks
9:00—Warden Lawes
9:30—To be announced
10:00—Lullaby Lady
10:30—Musical Toast
11:00—News; Fidlers
11:15—J. Kemper
11:30—Gray's Orch.
12:00—Fisk Singers

WOR—710k
6:00—Uncle Don
6:30—Junior G Men
6:45—Vincent Connolly
7:00—Sports
7:15—Mack's Orch.
7:30—Lone Ranger
8:00—Dr. C. M. Courboin
8:30—Spelling Bee
9:00—Gabriel Heatter
9:15—Rubinoff Orch.
9:30—Rendezvous

10:00—Famous Jury Trials
10:45—Brandwynne's Orch.
11:00—Weather News
11:15—Hayton's Orch.
11:30—Lucas' Orch.
12:00—Midnight in Manhattan

WJZ—760k
6:00—News; U. S. Army Band
6:30—News; Revelers
6:45—Lowell Thomas
7:00—Mary Small
7:15—Congressman F. A. Hartley, Jr.
7:30—Lum & Abner
7:45—J. Herrick
8:00—Helen Hayes, drama
8:30—Sweetest Love Songs
9:00—Good Time Society
9:30—To be announced
10:00—[illegible] Orch.
10:30—Radio Forum
11:00—News; Verdi Orch.
11:30—[illegible] Orch.
12:00—Crosby's Orch.

WABC—860k
6:00—Eton Boys
6:30—News
6:35—"News of Youth"
6:50—Dr. S. P. Duggan
6:45—Pretty Kitty Kelly
7:00—"Poetic Melodies"
7:15—Ma & Pa
7:30—R. Huntberton
7:45—Boake Carter
8:00—Heidt's Brigadiers
8:30—Pick & Pat
9:00—"Theatre"
10:00—King's Orch.
10:30—"Let Freedom Ring"
11:00—News; Lewis Orch.
11:30—Belasco Orch.
12:00—Nelson's Orch.

WGY—790k
6:00—News; Dinner Hour
6:15—Ford Rush
6:30—News; Evening Brevities
6:45—L. Bailey, sports
7:00—Amos 'n' Andy
7:15—Uncle Ezra
7:30—Jim Healey
7:45—Short Story
8:00—Fibber McGee and Molly
8:30—M. Speaks
9:00—Warden E. Lawes
9:30—Kaleidoscope
10:00—Lullaby Lady
10:30—Musical Toast
11:00—News; Organ Reverie
11:15—Round Table Discussion
11:45—Gray's Orch.
12:00—Magnolia Blossoms

Some of the shafts and corridors in the "iron mountain" mines in Austria were made by the ancient Romans and have been in continuous use since.

Specimens of five hundred plant varieties were collected in the Bastrop (Tex.) state park by CCC enrollees working under supervision of federal wildlife technicians.

BROADWAY SEEKS DANCING COED

Heloise Martin, dancing coed at Drake university in Des Moines, Ia., is shown looking over New York offers of dancing engagements and trying to decide whether to trade a college degree for a dancing career. The campus was agog recently when a series of pictures of Heloise appeared in a magazine. (Associated Press Photo)

Farm and Home Bureaus

Lomontville

The ladies of the Lomontville Home Bureau unit met on Thursday morning for their second lesson on foods at the home of Mrs. Demetrius J. France. Mrs. Van Hoevenberg, Mrs. Bennett, Mrs. Brown, Mrs. Bryant and Mrs. Lockwood took charge of preparing the dinner.

Mrs. LeFevre and Miss Fox set the table. Mrs. Hunt and Mrs. Allen who were detained from coming early, took over the washing of the dishes.

Miss Fox and Mrs. France acted as hostesses.

Miss Parsons joined the group for dinner and talked over the program for next year with the ladies.

In the afternoon a business meeting was held.

Modena.

Modena, March 12.—The Home Bureau meeting held at Hasbrouck Memorial Hall, Wednesday, March 10, was well attended. The business meeting consisted of reports being given and a card and game party to be held at the home of Mrs. Grace Longo in Clintondale, March 16, at 8 o'clock. The luncheon demonstration was in charge of Mrs. Orville Seymour. Grooming lesson demonstrated by the Misses Helen and Marion Palmer. Miss Parsons, Home Bureau demonstration agent, was present at the afternoon session and assisted during the electoin of officers.

Nominating committee, Mrs. Myron Shultis, Mrs. Siah Roosa, Mrs. George Alhusen and Miss Mary Deyo. Officers elected were: Chairman, Mrs. W. T. Jenkins; vice-chairman, Mrs. Orville Seymour; secretary, Mrs. Eber Coy; treasurer, Mrs. Ira Hyatt.

The knitting class will meet at the home of Mrs. Siah Roosa, in Clintondale, Wednesday afternoon, March 17.

During the planning of next year's program, suggestions were made as follows:

Nutrition, grooming, understanding others or psychology, kitchen conference, home management, landscaping, arrangement of flowers for table, nursing, health. It was also suggested that something to improve our community be thougtt of.

The Home Bureau members were requested to present a one act play for the contest. A bus will be hired to convey the ladies to Saratoga Springs to attend the Home Bureau Federation. Members present at Wednesday's meeting were Mrs. Grace Longo, Mrs. Edna Young, Mrs. Winfield Jenkins, Mrs. Rose Thomas, Mrs. Harry Sutton, Mrs. Walter Bernard, Mrs. J. E. Hasbrouck, Mrs. Jonah Rhoads, Mrs. Myron Shultis, Miss Hilda Rhoads, Mrs. Eugene Paltridge, Mrs. Eber Coy, Mrs. Fred Bernard, Mrs. Andrew Ronk, Mrs. Frank Black, Mrs. Parker Hull, Mrs. Werner Pasjberg, the Misses Helen and Marion Palmer, Mrs. George Mathieson and daughter, Mrs. William Bahret, Mrs. W. Courter, Mrs. E. Terwilliger, Mrs. Ira Hyatt, Mrs. George Alheusen, Mrs. Siah Roosa, Mrs. Orville Seymour, Mrs. John Smith, Miss Hilda Smith and Mrs. William Doolittle.

Denies Nazi Tieup

Fritz Kuhn (above), national leader of a German-American league, said his organization does not receive money or take orders from the Nazi government. The statement was made in reply to a charge of Rep. Samuel Dickstein (D-N. Y.) that he is the designated agent of the Nazi government in this country. (Associated Press Photo)

TINY BABY BORN IN NEW YORK

One of the smallest babies ever born in New York city, a mite of a girl weighing less than a pound, clung to life in a hospital incubator. The child, daughter of Mr. and Mrs. Max Post, can be held in the palm of a man's hand. Above is the infant as she was fed with an eyedropper and below are her parents. (Associated Press Photos)

'Variety' Rehearsal Full of Spirit

The dress rehearsal for "Variety", the entertainment to be held on Monday evening at 8:15 in the Y. M. C. A. auditorium by the young business and industrial girls of the Y. W. C. A. under the direction of Miss Ottilia Riccobono, was full of "pep" and everything is in readiness for the performance. Particular attention has been paid to the costuming which adds greatly to the attractiveness of the show.

The program starts with a "back stage" number in which four of the performers are shown at their dressing-tables. Three "call boys" enter to summon them to the stage, singing a snappy "call" song, to which the whole group does a tap dance.

Decidedly in contrast to this number is the Dutch Fantasy, in which a group of the girls do a traditional folk dance. The Spanish "Fandango" is a colorful act in which a group of tambourine dancers are featured. The most elaborate of the acts is the southern scene, Dixie Land, in which appear several feature soloists in addition to the Mammy chorus.

Those taking solo parts are the Misses Tillie Garber, Edna Buchanan, Regina Sinsapaugh, Gladys Avery, Mabel Brewer, Ethel Bauer, Helen Ross, also the Messrs. Robert Flynn, John Sottile, Robert Maresco, Charles Cosso, John Dunn, Donald Dempsey, Martin Kelly. The chorus girls and dancers are the Misses Kathleen Burns, Florence Schick, Jeanette Dieroff, Verna Oakley, Helen Strokes, Kathleen Wolven, Josephine Trinkle, Evelyn Nickerson, Anna Trinkle, Mary Terpenning, Mary Butler, Betty DeWitt, Virginia Johnson, Florence Britt, Florence Markle, Mary Krengloskie, Doris Kelse, Genevieve Monteleone, Mae Benson, Betty Hyatt, Rita Sapp, Sante Martino, Eloise Dieroff, Anna Smith, Helen Flicker, Mildred Ludwig, Rose Helen Mellert, Evelyn Olivet, Priscilla Nolan, Marjorie Tease.

Dancing will be enjoyed in the Y. W. C. A. hall following the play.

LEGION AUXILIARY SUPPER SUCCESSFUL

The baked Virginia ham and roast pork supper held at the Memorial Building on O'Reilly street Thursday evening was a huge success in every way. Approximately 160 persons were served. Junior members, attractive in ruffled caps and aprons of green and white, acted as waitresses. Auxiliary members also aided in serving at the many tables which were gaily festive with flowers and laden with fragrantly tempting food, delicious and satisfying.

Junior members also presided over an attractive candle-lit table of homemade delicacies, including loaves of bread, cakes, apple tarts, cookies and candies. This was the first financial effort of the Junior organization and an imminently successful one.

The next regular meeting of the Auxiliary will be held Friday evening, March 19, at 8 o'clock, in the Memorial Building, at which time Mrs. Maude Hafly of Delmar, Third District chairman, will be present.

Birthday Party at Rifton

Rifton, March 13.—On Tuesday, March 9, Mrs. T. Jeonescu gave her daughter, Ellen, a party to celebrate her 16th birthday. After several hours of enjoyable social activities refreshments were served the guests who departed at a late hour wishing Miss Jeonescu many happy returns of the day. Among those present were the following: Mr. and Mrs. T. Jeonescu, Mr. and Mrs. John Grady, Mrs. W. Tigar, the Misses Eleanor Felber, Juanita Remus, Audry Kidd, Catharine Balfe, Margorie Prehn, Betty Kasten, Dorothy Daly, Martin Jordan, Eugene Phillips, Walter Jacoby, Walter Bailey, Walter Prehn, Charles Rosenfelt and Teddy Jeonescu and the guest of honor, Miss Ellen Jeonescu.

"Hanging Stones" May Be Work of the Phoenicians

There are "hanging stones" or Stonehenges in Southern America and Southern Africa, all believed to be the work of the Phoenicians, whose city, Atlantis, lies, so we suppose, beneath the waters of the Atlantic. So it is possible that Stonehenge and other similar temples were erected by people of the Phoenician Empire, who were sun-worshipers and members of a great civilization, states a correspondent in Pearson's London Weekly.

After the destruction of Atlantis, it is thought that the Venetians descended from the Phoenicians, for the names are remarkably similar. Stranger still is the fact that the people of Biddulph Moor, in Staffordshire, are "different." Their red-gold hair and straight features seem to prove that they do not come from the native stock.

It is said that, centuries ago, a Lord of Biddulph engaged Venetian stone-masons to build a church, and they settled down in the district and formed a colony, so it is possible that those living on Biddulph Moor are descendants of those Venetian masons. It has been said that the Phoenicians were a race of people with red-gold hair and fair, straight features, so that if all this is true, there is the startling possibility that descendants of the inhabitants of the Lost City of Atlantis are living in England.

The task, now under way of cataloguing more than 4,000,000 books in the British Museum Library will take 25 years. There will be 250 volumes to the catalogue.

This is the Week of
The Fashion Parade
SEE
"STOLEN HOLIDAY"

Hollywood

Sights And Sounds

By Robbin Coons

HOLLYWOOD — Jack Lyons is the key man on the Warner lot. He has nothing to say about story purchases, production, problems or release dates, but without him—or an assistant who understands his system — the studio couldn't lock up at night or open in the morning.

He is the key man, literally. More than 6,000 locks on the studio grounds will respond to his grand master key. He carries in his head, as well as on a card index, the combinations of several hundred safes and film vaults, and he is the man the stars and players seek when they have forgotten or lost the key to their dressing rooms, lockers or cars.

Keys By Hundreds

About his compact new office are high, shallow cupboards in which are sliding panels, each holding a hundred keys. When Pat O'Brien leaves the key to his private locker at home, as he did recently, and has important guests to entertain, Lyons is hurriedly called.

From one to six keys are reported lost each working day. Men lose more keys than women and are more impatient if kept waiting for duplicates. Kay Francis and Bette Davis have installed private locks on their dressing room closets and from time to time nearly all players do the same. The women want to protect jewels and furs which they cannot wear to the set.

There have been epidemics of petty thievery in studio dressing rooms from time to time. When this happens Lyons moves in with a whole new set of locks and master keys. When Ruth Chatterton's studio bungalow was burglarized some years ago, nothing more valuable than a box of cigars was missing, but the locks were changed anyhow.

Police Studio

By 7 o'clock each night the studio is locked up tightly, except for the back lot where production and construction may continue 24 hours a day. Whatever business is transacted after that hour must come through the single, constantly policed side gate. Every office on the lot is inspected each hour during the night.

Lyons' spare hours are spent unlocking brief cases for New York executives who have lost their keys en route, and in fitting new keys to ignition locks for players' cars.

Lyons has been on the lot since just before a studio was there. He locked up the first sheds built on the new grounds. At first he had 150 keys to handle. Now he has 6,000.

His own office door is controlled by his own master key. When he comes to the studio without this, as he has been known to do, he goes to a secret hiding place where he has a spare master key. So far, the spare has always been found in place.

Plan Celebration St. Patrick's Night

St. Patrick's night has for many years past been selected by the Holy Name Society of St. Mary's Church as the date for its mid-Lenten entertainment and dance. The rigors of the Lenten season are lightened in order that there may be some social celebration of the feast day of the great Irish saint.

This year the festivities which will be held at St. Mary's Hall on Wednesday evening, March 17, will consist of a floor show to be provided by the dancing classes of the Cashin Dancing School, and of the Weyhe Dancing School. In addition there will be Irish jigs by the Reilly boys, two clever youngsters of the parish. Murphy and Sparling will entertain with dancing and acrobatic numbers and John Long will render Irish songs.

The committee under the leadership of Edward Gillen and President Gustav Kögel have been busy arranging a suitable program for the large crowd which usually attends these annual gatherings. Following the floor show there will be dancing and refreshments. Two orchestras will provide the music for dancing. Ted Riccobono and his orchestra will play for the modern dancing and Avery's orchestra for the old fashioned dancing.

CARD PARTY
Auspices of Christian Mothers of St. Peter's, at ST. PETER'S SCHOOL HALL
Wednesday Evg., March 17, '37
Games start at 8:00 p. m.

CLOSING ESTATE OF John D. Van Kleeck
14 Used Trucks, 14
Will Be Sold At SACRIFICED PRICES
READ VAN KLEECK'S CLASSIFIED AD.

Range Oil — AND — Kerosene
Prompt Delivery
SAM STONE
Phone 733. 56 Ferry St.

The Daily Cross Word Puzzle

ACROSS
1. Article of jewelry
4. A Hamite of the tribes of northeastern Abyssinia
8. English river
12. City in Holland
13. Prevailing winter wind of the Adriatic
14. Large hall
15. Sprite
16. Greatly
18. Actually
20. Anger
21. Bitter herb
22. Annual or periodical
25. Ship's prison
28. Nonprofessional
29. Consumed
30. Short for a Brazilian city
31. Desire wrongfully
32. Coarse broken part of flax or hemp
33. Medieval shield
34. The birds
36. Weapons
37. Wishes
38. Self
39. Gram-molecular weight: variant
40. Wood sorrel
43. Offend
47. Poem
48. Pagan god
49. Box
50. Teamster's command
51. A great number
52. Variety
53. Tibetan ox

DOWN
1. Look
2. Not busy
3. Wicked
4. The white poplar
5. Shrewd
6. Knack
7. Uncommon things
8. American soprano
9. Appointed to arrive
10. Addition to a building
11. Negative vote
17. Build
19. Small projecting part of a larger member
22. Edges of a roof
23. Science of healing
24. Minute particle of matter
26. Recent intelligence
28. Reared
27. Cereal
28. Without affection
31. Kind of song
35. Turkish commander
37. Signify by logical inference
38. Put in vinegrette action
40. Ridges of glacial drift
41. Mental picture
42. Strive after
43. Faint
44. Feminine name
45. Male child
46. Highest mountain in the Philippines

Solution - Yesterday's Puzzle

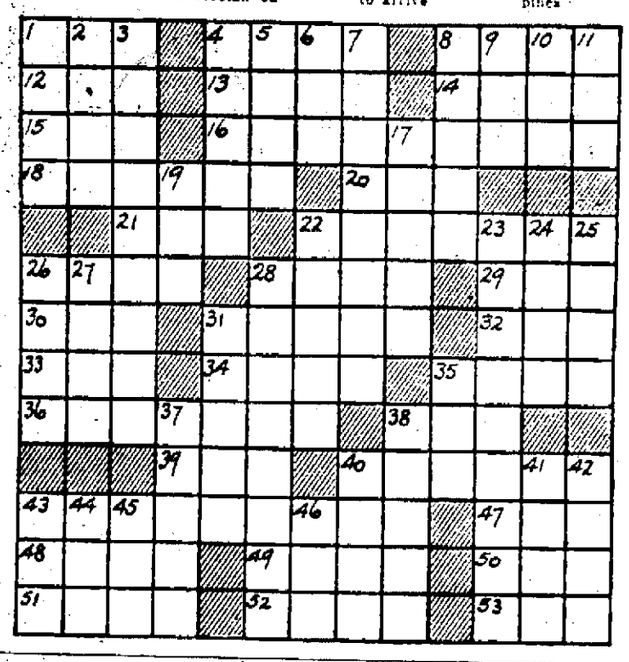

Peck Hearing Put Off to March 17

A hearing which was scheduled to be held before County Judge Frederick G. Traver in the Theodore Peck, 3rd, matter on Thursday of this week has been adjourned until March 17, at 1:30 o'clock. Peck's mother recently was appointed a commission of the person for the young man and this action of the court is being attacked by Peck's wife who contends she had no notice of the matter prior to the appointment of the commission.

The appointment of his mother as a commission of the person of Peck was made by Judge Traver after a jury found young Peck "unable to manage himself." It is claimed there is no estate.

Better Facilities

The W. T. Grant Company on Wall street in making improvements to the store by the installation of new and more commodious rest rooms on the second floor of the building. The necessity for additional room was because of an increase in the number of employes. Work is being done by the B. Loughran Company of Fair street.

Jurors Excused

Jurors serving at the March trial term of supreme court have been excused by Justice Harry E. Schirick until Monday morning at 10 o'clock when the term will be resumed.

Writes 3 Hit Shows But He Won't Talk

PLAYWRIGHT
Maxwell Anderson might be called Broadway's poet for each of the three plays he has running this season is written in verse.

By GEORGE TUCKER.
Of Feature Service Writer.

New York—Looking more like a Berlin butcher than a playwright, Maxwell Anderson, portly six footer of the Palisades, has three dramas at once on Broadway. But some critics have been unkind enough to say he would have been wise to write one really good play.

Nevertheless all three plays are making money.

The first to get produced was "The Wingless Victory," starring Katharine Cornell. Then came "High Tor," a fantasy which has as its locale Anderson's own neighborhood in the Hudson Palisades not far from Manhattan. Its star is the youthful Burgess Meredith, enthusiastically hailed by some critics as "the Hamlet of 1936."

Finally came "The Mask of Kings," an interpretation of the Mayerling tragedy which took place in 1881, not far from Vienna.

Tactura to Reporters.

All of these plays are written in verse, as most of Anderson's later pieces have been.

Of all successful Broadway playwrights, he is by far the most reticent. He shuts up like a clam when one of his rare interviews is crudely given. When put to questions concerning himself, he tends interviewers off with "I don't know."

A Pennsylvanian by birth, he became a school teacher and eventually a reporter. Then he collaborated with Laurence Stallings on an earthy war drama, "What Price Glory?" which won both of them enough fame to satisfy a dozen playwrights. In all he and Stallings wrote three dramas.

A speedy worker, Anderson does all of his composing in longhand. He is a sure craftsman and seldom changes a word after it is written. He believes in verse as the ideal medium for the stage.

Preacher's Son.

The Anderson manor near Haverstraw, N. Y., is augmented with a drab little hut in the woods nearby, and it is to this retreat that Maxwell escapes when too many guests clutter up the landscape. He prefers to work there, too.

Already a Pulitzer Prize winner, he is being touted as a possible repeater this year.

Before becoming rich on the profits from such successes as "Mary of Scotland," "Both Your Houses" and "Elizabeth the Queen," this chubby son of an Atlantic City clergyman studied at Stanford University and contributed pieces to west coast and New York newspapers.

He is a continuous and tireless worker, even couple goes into production. He attends all rehearsals and originally rewrites episodes and scenes at the director's bidding.

Harold Lloyd's Laugh Appeals To 10-Year-Old

BIRDS-EYE VIEW
Harold Lloyd and Brian Bell, Jr., whose father is an AP man, spotted the studio from a window, then plunged into a long talk on movies.

By BRIAN BELL, JR.
Ten-Year-Old Hollywood Correspondent for The Freeman.
Last in a Series.

Hollywood—The thing I like best about Harold Lloyd was that when he laughs he really laughs. I interviewed Mr. Lloyd in his bungalow on the studio lot.

I asked him how many pictures he had made.

"That I can't answer," he said, but his press agent said the figure was somewhere between the 500 and 600 mark.

I asked him how long he had been making pictures and he said:

"I am what you would call an old timer, I have been in the business 20 years."

Looks Young.

When I first saw Mr. Lloyd I did not recognize him because he did not have glasses on. I had only seen him on the screen and he never appears in pictures without glasses, or I should say rims for they have no glass in them. Then, too he looked much younger than I expected to see him. He seemed much too young to have been in pictures so long.

He told me that on his son's birthday he asked the boy what sort of picture he would like to see and he said that he wanted something different and one of his young friends said he knew just the thing—a western. Mr. Lloyd got hold of a western and showed it for his son and his friends without having previously seen it.

"It had everything — shooting, lynching, roping people on horses," Mr. Lloyd said. "Everybody in the room looked like they were going to cry," he said. So about the middle of the picture he put on the last reel and the 'kids' didn't know the difference.

8 Kisses From Ginger.

I told Mr. Lloyd that I had interviewed Miss Ginger Rogers. He said that he had an experience with Miss Rogers. Ginger staged a program for the benefit of flood relief and she had had some dolls she was auctioning. The bidding went up and Cary Grant said he would bid higher if Miss Rogers would throw in a kiss. Miss Rogers agreed to this and the bidding went soaring.

Mr. Lloyd was finally the top bidder and got the doll and expected to collect the kiss later. But the camera men rushed in and set their cameras. There was only supposed to be one kiss but there turned out to be seven or eight. Mr. Lloyd said, "because you know how the photographers are, they want pictures from all angles."

I asked Mr. Lloyd how many times he jumped in the pond in "The Milky Way?" He said five times.

"Is that all?" I asked.

"That was enough," he said.

Now Is The Time for All Good Women To Come to the Aid of Selecting Gowns
SEE
"STOLEN HOLIDAY"

ATTRACTIONS

At The Theatres

PREVIEWED

Today

Broadway: "Champagne Waltz." Paramount's leading film of the present time comes to the Broadway in a blaze of song, spectacle, humor and well written dialogue. Starring Gladys Swarthout of the Metropolitan along with Fred MacMurray, the production is an extravagant and tuneful presentation of both classical and modern music. The romance of an opera star and a jazz band leader is unimportant compared with the melodies, the dances and the settings of this magnificent musical. Jack Oakie is at his best in the leading comedy assignment and the dancing of the famous Veloz and Yolanda is a standout part of the film. Others in the cast are Ernest Cossart, Herman Bing, Vivienne Osborne and Frank Forest.

Kingston: "Stolen Holiday." Based on the famous French Stavisky case of several years back, this is the story of a money manipulator and how his plans almost cause a revolution and affect the financial structure of the world. Miss Francis, in the starring role, is the unfortunate heroine of the piece, and innocent, unsuspecting person who goes through the whole film in a tragic and noble manner. In fact the star's portrayal is almost too noble, too pure and too sacrificing. Long the screen's leading sufferer, Kay Francis outdoes herself in this one and suffers long and well and right nobly from start to finish. Her cast includes Claude Raines, Ian Hunter, Alison Skipworth and Alexander D'Arcy. A First National production directed by Michael Curtiz.

Orpheum: "Polo Joe" and "Wildcat Trooper." The peculiar humor of Joe E. Brown is to be enjoyed at the Orpheum in "Polo Joe," the film of a boy who talked his way into a polo contest and who cared for horses as little as they cared about him. "Wildcat Trooper" is the associate offering with Kermit Maynard.

Tomorrow

Broadway: Same.
Kingston: Same.
Orpheum: "Three Cheers for Love." Here's an above average musical with Eleanore Whitney and Robert Cummings featured and with such lesser lights as Roscoe Karns, Billy Lee, John Halliday and William Frawley in important assignments. The production is a nice mixture of dancing, singing, romancing and comedy. The last chapter of the serial "Custer's Last Stand" will be shown and the first chapter of a new Dick Tracy series will begin.

Lead is finding new use as a material for outdoor signs and markers. The metal is permanent, does not stain adjacent materials and needs no polishing.

ORPHEUM
THEATRE TEL. 824
3 SHOWS DAILY 2, 6:45 & 9 | SUNDAY and HOLIDAY CONTINUOUS SHOW STARTS AT 1:20
Children Anytime ... 10c | Matinee All Seats .. 15c | Evenings All Seats ... 25c
2 FEATURES—LAST TIMES TODAY—2 FEATURES
Joe E. Brown in "POLO JOE" | Kermit Maynard in "WILDCAT TROOPER"
SUNDAY ONLY SUNDAY ONLY

Last Chapter "CUSTER'S LAST STAND"
DICK TRACY IS IN THE NEWS—NOW SEE HIM HERE
SUPER SLEUTH—RELENTLESS MAN HUNTER
DICK TRACY – Chapter 1, "The Spider Strikes"
MON. TUES. "3 MARRIED MEN" with ROSCOE KARNS "BLACK CAT" with JUNE TRAVIS

READE'S
Broadway
BROADWAY. "HOUSE OF HITS" PHONE 1013.
FEATURE PICTURES SHOWN TWICE IN AFTERNOON
1:15 and 3:15—EVES. 7 & 9—CONTINUOUS SAT., SUN., HOL.
SUNDAY PERFORMANCES START AT 2 P. M.
STARTS TODAY
As gay and sparkling as a champagne cocktail!
The breezy love-making of Gladys Swarthout and Fred MacMurray, spiced with Jack Oakie fun and the gorgeous Veloz and Yolanda dancing, all whirled to the rhythm of four new songs!

ADDED ATTRACTIONS
Latest Issue "March of Time"
Mickey Mouse Cartoon "Mickey's Elephant"

READE'S
Kingston
WALL STREET. PHONE 271.
FEATURE PICTURES SHOWN TWICE IN AFTERNOON
1:30 & 3:30—EVES., 7 & 9—CONTINUOUS SAT., SUN. & HOL.
SUNDAY PERFORMANCES START 2 P. M.
STARTS TODAY
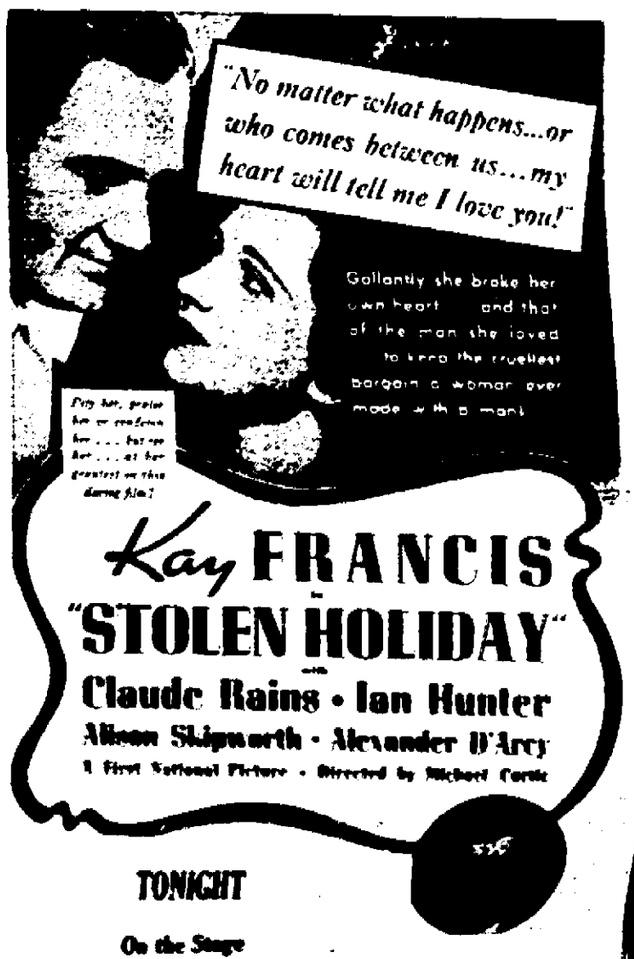

TONIGHT
On the Stage
BEATRICE LAMPER, The Singer
JOE KEARNS, Mimic
FRANK COOK, Dance-Miner
JOE GREEN, Novelty Act
WALSH & DUNCAN, Boy and Girl Dance Team
JOE MERLIN, Master of Ceremonies

High School News

Tuesday afternoon the salesmanship class, of Kingston High School, which has for its purpose the study of current topics through an audience with speakers on various subjects, was addressed by Attorney Roger Loughran on the topic, "Getting Along with People."

In introducing his topic, the speaker stated that one of the best tests to give ones self is to see how one gets along with the individuals he meets.

"Human nature is very much the same. After all, we are members of one large family. People react to the same situations."

The attorney enlarged on the idea of a common meeting ground, giving as an example the everyday comment on weather conditions which invariably is the start of conversation between people. News items appearing in the daily paper awaken interest and give the opportunity to help through agencies such as the American Red Cross.

Self control was another point in the address. It was portrayed as one of the most important requisites regarding the associations with people.

The speaker closed with the thought that it is necessary to cultivate a personality that will associate with society on common ground.

Special Assembly.

E. H. Munson, international Y. M. C. A. secretary, addressed a special "A" assembly group Thursday morning in the school auditorium. Mr. Munson vividly described the experience and events he participated in and witnessed during his prolonged stay in China. He extolled the numerous political, social and economic changes that the Oriental republic has undertaken in an effort to adapt modern civilization. With a wide and varied experience with Chinese youth, Mr. Munson outlined the rapid strides the Chinese people have made in the betterment of their younger generation. Interspersing his talk with several humorous anecdotes about the so-called backward emotions and expressions of the Chinese, the speaker held the attention of the senior assembly with a vividly-portrayed word-picture of China. Mr. Munson told of the relapse in modern culture suffered by the Chinese and of the subsequent re-inheritance of western civilization. He outlined the great progress made in the educational and recreational fields with the program culminating in the sending of a Chinese Olympic squad to Berlin last summer. The Chinese government's enforcement of compulsory education and the "Little Teacher Movement" were expplained in detail. Mr. Munson predicted that affairs of the 20th century would center around the Far Eastern countries of China and Japan. He described the Far Eastern political set-up knowingly and told of the problems confronting the Asiatic countries. The speaker likened China to a "one way street" on which two lanes of traffic were flowing with the western idea of civilization colliding with the Asiatic culture and stated that a new Chinese nation would arise and regain its lost power and prestige. Chinese youth has progressed and the Chinese nation will follow in the footsteps of the younger generation. Mr. Munson's talk gave the students a clear insight into the many-sided aspects of China and refreshed the knowledge of the students in regard to the many-fold problems confronting the Chinese youth.

French Drama Groups

Miss Fellows, in charge of the production of the French Club's dramatic revue to be presented on Friday, March 19, at the school auditorium has listed the following committees: Stage committee — Paul Nosowich, John Snyder, Dan Lammon, John Robertson, Oscar Hawksley, Charles Tetelman and William Hawk; costume committee—Florence Hollingsworth, Eleanor Franz, Elizabeth Crue, Grace Cater and Elizabeth Gibson; property committee — Faith Glenwood, Olive Clearwater, Janet Boerker, Marguerite Farrell, Helen Hizen and Jane Allen; ticket committee—Robert Stone and William Hawk.

Corridor Committee

The corridor committee for the period beginning March 11 and ending March 24 was posted and consists of the following members of the senior class: Philip Fertel, chairman, with Louise Morse, Allan Evans and Mildred Watts as officers of the honorary board. Chairman Philip Fertel is more renowned for his basketball cavorting, being a member of the K. H.S. basketball quintet. This group will have control of the corridors and passageways of the high school, being appointed to their duties by Mr. Dumm, principal of Kingston High School.

Port Jervis Trip

Thirty-five students, including several Alumni of K. H. S., traveled to Port Jervis by bus last evening to witness the final DUSO league basketball encounter played out of town by Kingston High School's basketball team. The Athletic Association made possible the bus trip and a capacity crowd made the long jaunt, leaving the Y. M. C. A. at 6:15. The following students made the trip: Fred Buchanan, Ruth Hudler, Don Murpher, Helene Gregory, Rose Silverberg, Eleanor Franz, Virginia Luedike, Betty Clark, Martha Jean Bernstein, Betty Matthews, Nan Inglis, Donald Lane, Shirley Dunham, Olive Sachloff, Caroline Nickerson, Eleanor Lindhurst, Jay DeWitt, Joe Garland, Jack Harris, Frank Brooks, Peggy Brennan, Kay Chambers, George Schick, Marie Kublock, Anna Lane, Helen Lane, Albert Rose, Frank Murphy, Irving Rose, Arthur London, Eddie Bock, Kitty Atkins, Betty Gill, Jean Wright and Frank Aldais. The chaperones accompanying the students were Mr. Wilkes and Mr. Anderson of the local faculty.

A. A. Circus

The second annual edition of the Athletic Association Circus will be run off at the municipal auditorium Saturday, March 20. In order to avoid the congestion of last year's super-attraction, there will be two performances at 2:30 in the afternoon and the final at 7:30 in the evening. Tickets for this unique entertainment are now on sale at very nominal prices and may be procured from members of the K. H. S. Athletic Council or varsity lettermen.

Kenneth Anderson, major domo of the high school's circus caverters, has been putting his charges through their acrobatic maneuvers in a prolonged daily training period for the past month. Leo Roe, ringmaster, has his resounding vocal salvos working in great style and will attempt to put the professional big-top announcers to shame. Miss Eva Clinton has been drilling the high school band with Mrs. Smith, physical instructor, in charge of the famed girl marchers and dancing groups. The ushering duties will be handled by the husky varsity letter men and the petite maroon and white clad usherettes. All in all, it promises to be a gala affair.

Mr. Woodward, A. A. treasurer, has limited the number of tickets to be sold for each performance to 1,200 and the good old system of first come, first served, will be in order. Adults will be granted preference at the evening performance with the grammar school students expected to jam the afternoon skit.

Last year's circus was an uproarious success with the largest crowd ever to jam the auditorium in attendance at this season's show will be tops in the local entertainment world. 2,00 onlookers from six to sixty witnessed the 1936 spectacle—don't miss this year's skit on Saturday, March 20.

French Club Festival

The Kingston High Schoool French Club will hold a festival of songs and plays at the high school auditorium on Friday, March 19, at 2 o'clock. A gayly clad troupe will render a fiesta of pontomime and orchestral selections of the French people while a two act play entitled "Le Medecin Naigre Lui" or the "Doctor In Spite of Himself" will be portrayed by students of French I and II end classes. Mrs. Snyder has directed the staging of the musical fiesta with Miss Fellows conducting the production of the French folk-lore drama. A very small fee will be charged as an admission fee and will be used to defray the production charges. A very cordial invitation is extended to all Alumni and townsfolk to attend this charming insight of the French people which will be capably portrayed by members of the French courses.

Prospective Engineers

New York University has extended an invitation to all Senior boys interested in an engineering career as a life work to attend a guest session to be held on Saturday, April 17. All senior boy students who desire to pursue an engineering course in their collegiate studies are requested to contact Mr. Dunbar, vocational guidance teacher, by arranging for an interview in the immediate future. Students attending this one-day preview of collegiate life should make application with Mr. Dunbar during one of the study periods.

STRIKE GOSSIP OVER THE FENCE

Wives, children and relatives of sit-down strikers in the Dodge plant of the Chrysler corporation in Detroit gather at the fence for a chat. In this scene the strikers are on the left, visitors on the right. (Associated Press Photo)

SELF-SERVICE FOR STRIKER

With magazine and candy stand employes in stations of a New York subway on strike, this sit-downer makes a dent in the stock on hand as he satisfies his appetite with candy bars. (Associated Press Photo)

BLESSED EVENT IN TRAILER

Sarasota, Fla., officials said that the first recorded birth in a trailer there is that of Zylpha Louise to Mr. and Mrs. Clayton Abbey of Buffalo, N. Y. The Abbeys are shown in their rolling home with their new daughter and young son, Lyle. (Associated Press Photo)

SUNDAY MASS MEETING AT NEW BROADWAY AUDITORIUM

Another Sunday mass meeting will be held tomorrow night at the New Broadway Auditorium, 662 Broadway, when Carl Guenther, Bible lecturer, speaks on the subject, "2,000 Years of History in Advance."

The address will be illustrated with a new film drawn by Professor James Muir, famous archeologist of the University of Pittsburgh, which shows many unusual views of places in and findings from the lands of the East.

A song service including several unique features will begin at 7:45, preceding the lecture. Special music has also been arranged. Admission is free to all. Subjects for meetings on Monday, Thursday and Friday nights of next week will be announced during the service tomorrow.

Spring Is High For You and I

Let's Take A "STOLEN HOLIDAY"

HOW MANY ? ? ?

SALESMEN ?

---HOW MANY SALESMEN

would it take to present your message to

40,000 READERS

Allowing just a quarter of an hour for a call, it would take one salesman over three years—and ten salesmen almost half a year to present your message to 40,000 readers. BUT, with this newspaper as your salesman, you can reach 40,000 people every day throughout the year! And advertising space costs infinitely less than it costs to maintain a staff of wage-earners! IF you have salesmen, how much more effective you can make their message—and how much more far-reaching, by supplementing their efforts with the consistent hammering-away at 40,000 readers that ad space in this paper guarantees you! Better get down to facts, and let our representative call on you at once. He's at the other end of the wire—832, anticipating your call.

THE KINGSTON DAILY FREEMAN

FINANCIAL AND COMMERCIAL

By CLAUDE B. JAGGER

U. S. Government Issues Were Down

While the first installment of the French national defense loan was overwhelmingly oversubscribed yesterday, U. S. government issues broke sharply on highest volume in 5 years, some issues losing over two thirds of a point. Commercial banks were heavy sellers. Corporate bonds were lower and stock prices closed down. Commodities closed somewhat higher. Metal prices abroad improved, but tin broke as International Committee raised second quarter quota.

Pennsylvania oil advanced another half cent a gallon. Several firms advanced retail shoe prices.

First quarter gross of electric light and power industry is estimated at seven per cent ahead of a year ago, net at ten per cent ahead.

Freight loadings last week totaled 34,127 cars, a less than seasonal rise.

A. A. R. estimated February gross of 91 Class 1 roads at six per cent ahead of year ago. January net income of Atlantic Coast Line was 1,443,285 vs. $662,346 in January, 1936.

Business of construction equipment department of Blaw-Knox during coming months will exceed that of recent years, said President W. P. Withrow.

The Fairbanks-Morse has adopted a profit-sharing plan for employes under which they will participate in annual net income after provision is made for a seven per cent return on invested capital.

Jones & Laughlin announced 15 per cent pay boost for white collar workers making less than $2,500 annually. This is the sharpest increase for such employes of any current jumps yet made by a steel company.

DuPont advised department heads to adjust wages generally and white collar salaries, in linne with recent wage jumps effected at several of its units.

Last week's auto production was highest since 1928 but the new wave of strikes cut output 20 per cent to about 100,000 units this week.

New York, March 13 (AP)—Selling in steels and motors put a damper on a stock market rally today and many issues fell back fractions to two or more points.

Although brokers said there was nothing outstanding in the news to promote liquidation it was thought in view of the week-end trading forces were inclined to cash profits rather than extend commitments. Extreme declines were reduced in some instances in the final few minutes.

Except for a lively opening and a moderate pickup near the close dealings were on the quiet side. Transfers were around the 1,000,000 share mark.

Quotations given by Parker McElroy & Co., members, N. Y. Stock Exchange, 120 Broadway, New York city; branch office, 282 Wall street.

QUOTATIONS AT NOON

Allegheny Corp.	4¾
A. M. Byers & Co.	30¾
Allied Chemical & Dye Corp.	249
Allis-Chalmers	67⅞
American Can Co.	111¼
American Car Foundry	67⅛
American & Foreign Power	12
American Locomotive	54½
American Smelting & Ref. Co.	102¾
American Sugar Refining Co.	49¾
American Tel. & Tel.	174
American Tobacco Class B	84
American Radiator	26⅞
Anaconda Copper	67⅛
Atchison, Topeka & Santa Fe	84
Associated Dry Goods	
Auburn Auto	
Baldwin Locomotive	9¼
Baltimore & Ohio Ry.	36½
Bethlehem Steel	101¼
Briggs Mfg. Co.	50½
Burroughs Adding Machine Co.	33⅞
Canadian Pacific Ry.	16
Case, J. I.	158
Cerro DePasco Copper	81½
Chesapeake & Ohio R. R.	64¾
Chicago & Northwestern R. R.	5¾
Chicago R. I. & Pacific	3¼
Chrysler Corp.	128
Coca Cola	152¾
Columbia Gas & Electric	16¾
Commercial Solvents	18⅜
Commonwealth & Southern	3⅛
Consolidated Edison	40½
Consolidated Oil	17¼
Continental Oil	44½
Continental Can Co.	61½
Corn Products	68⅝
Del. & Hudson R. R.	54½
Eastman Kodak	166½
Electric Power & Light	25½
E. I. DuPont	170
Erie Railroad	21⅛
Freeport Texas Co.	28½
General Electric Co.	59½
General Motors	65⅝
General Foods Corp	42½
Goodrich (B. F.) Rubber	48⅞
Great Northern, Pfd.	58
Great Northern Ore.	26¾
Hecker Products	14½
Houston Oil	15⅝
Hudson Motors	20¾
International Harvester Co.	
International Nickel	71½
International Tel. & Tel.	14⅛
Johns-Manville & Co.	145
Kennecott Copper	66½
Keystone Steel	19
Kresge (S. S.)	26⅛
Lehigh Valley R. R.	22⅞
Liggett Myers Tobacco B.	101¼
Loews, Inc.	78¼
Mack Trucks, Inc.	59¼
McKeesport Tin Plate	84
Mid-Continent Petroleum	34⅜
Montgomery Ward & Co.	67⅜
Nash-Kelvinator	22½
National Power & Light	11⅞
National Biscuit	31
New York Central R. R.	51⅞
N. Y., New Haven & Hart. R. R.	9
North American Co.	28
Northern Pacific Co.	34⅛
Packard Motors	11⅛
Pacific Gas & Elec.	38
Penney, J. C.	102¾
Pennsylvania Railroad	48⅞
Philips Petroleum	57
Public Service of N. J.	43¼
Pullman Co.	66⅝
Radio Corp. of America	11⅞
Republic Iron & Steel	45⅞
Reynolds Tobacco Class B	51⅞
Sears Roebuck & Co.	94¾
Southern Pacific Co.	62¾
Southern Railroad Co.	39¼
Standard Brands Co.	15¼
Standard Gas & Electric	12
Standard Oil of Calif.	45½
Standard Oil of N. J.	73⅞
Standard Oil of Indiana	47⅞
Studebaker Corp.	18⅞
Socony-Vacuum Corp.	19
Texas Corp.	57⅞
Texas Gulf Sulphur	39⅞
Timken Roller Bearing Co.	68¼
Union Pacific R. R.	144⅛
United Gas Improvement	16½
United Corp.	6½
U. S. Cast Iron Pipe	67¼
U. S. Industrial Alcohol	39⅞
U. S. Rubber Co.	66
U. S. Steel Corp.	122¾
Western Union Telegraph Co.	74¾
Westinghouse Elec. & Mfg. Co.	147⅞
Woolworth Co., (F. W.)	55½
Yellow Truck & Coach	34½

London has about 560,000 telephone subscribers, including 20,000 "silent" subscribers whose names and numbers do not appear in the 2,300-page directory.

New York Curb Exchange
QUOTATIONS AT NOON

American Cynamid B	33
American Gas & Electric	37
American Superpower	2⅛
Associated Gas & Elec. A	3⅛
Bliss, E. W.	23¼
Cities Service	4⅛
Electric Bond & Share	23⅞
Excello Aircraft & Tool	26⅜
Equity Corp.	2½
Ford Motor Ltd.	
Gulf Oil	65½
Humble Oil	
Hudson Bay Mining & Smelting	37⅝
International Petroleum Ltd.	36⅞
Lehigh Coal & Navigation	
Newmount Mining Co.	129
Niagara Hudson Power	15¾
Pennroad Corp.	5
St. Regis Paper	8¼
Sunshine Mines	20
Standard Oil of Kentucky	
Technicolor Corp.	23¼
United Gas Corp.	12¾
Wright Hargraves Mines	7⅛

What Congress Is Doing Today

(By The Associated Press.)

House and senate in recess.

NEW BEAUTY SCIENCE STRESSED AT NEW YORK

Over 15,000 beauty culturists from all parts of the world are attending the four day 1937 International Beauty Shop Owners Convention & Exhibition at the Hotel Pennsylvania in New York.

Mrs. George D. Logan, local beautician who has attended this International Beauty Trade Show, says that the present day beauty science of keeping women young and attractive will accomplish more to keep the average husband home at the fireside than all modern conveniences. Not even the radio, telephone or television are as important as the services of the beauty culture industry, which industry is now the third largest in the United States.

Stony Hollow Card Party

A card party for the benefit of St. John's Stony Hollow Church will be held at Kelley's tourist home, in that community, Thursday night, March 18, starting at 8:30 o'clock. The public is invited.

WANTED

All the Best Women in Kingston to see KAY FRANCIS'S New Gowns at HEADEN'S KINGSTON.

SPECIAL!

Sunday Dinner

—AT THE—

CLINTON FORD PAVILION

Served from 1 P. M. to 8 P. M.

DANCING EVERY NIGHT EXCEPT MONDAY.

New Paltz News

Alumni Week-end At Normal School

New Paltz, March 13.—Final arrangements have been made for Alumni week-end, March 12-14. Today from 1 o'clock until 3:30, Ko Sdon Ya entertained its alumni in the Ko Sdon Ya room with a skit portraying the progress of Ko Sdon Ya since its formation, following which games were played. The various sororities will welcome their alumni at their respective houses. From 3:30 until 5 the Outing Club sponsored a tea dance to which the faculty members, the alumni and entire student body were invited. There were no admission charges. At 7 o'clock in the evening the Girls' Varsity will play the Alumnae and immediately following the Boys' team will play the alumni. After the games dancing will be enjoyed in the gymnasium.

The Delta Kappa held formal initiation Monday night in the chapter house. Thirteen freshmen and junior pledges of the fraternity were initiated. They were: Joseph McCaffrey, Vincent O'Conner, Harold Eklof, George Fersh, John Farmer, Abraham Rosenthal, Charles Helmes, Roy Silver, Lawrence Asher, Richard Perkins, Lester Mansfield, Oscar Hochberg and George Koerner. A stag dinner was held at Huling's Barn in Kingston after the initiation.

At the last meeting of Arts and Crafts, plans were made for their annual trip to New York. Those in charge of groups to plan and make articles are: Miss Elizabeth Losel, etching; Miss Esther Bensley, tie dye; Miss Edith Holt, leather; and Miss Ruth Bennett, weaving.

Delegates from the Paltzonette and Nepano left on Thursday to attend the Columbia Press Conference in New York which includes March 11, 12 and 13. Representatives of nearly 1,000 schools, 2,000 editors and representatives will meet in the McMillan Theatre. The convention was formally opened on Thursday. The delegation from New Paltz is: Paltzonette, Jean Marian and Harold Weston. Nepano, Florence Brown, Gertrude Brion and Edward Doolan. The faculty members accompanying the students are: Miss Rebecca McKenna, Arthur Bruce Bennett and Dr. Roland G. Will. The purpose of the conference is to foster higher journalistic and literary standards among scholastic publications. Addresses will be given throughout the convention by representatives of metropolitan papers, press services and publishing houses and by advisers of school publications. Results of annual contests for magazines, newspapers and annuals will be announced during the convention. There are 959 entries this year, among them the Paltzonette and Nepano. Schools are classified as to type, rating and enrollment.

The Kappas won their third successive game by beating the league leading Commuters at basketball with a one-point margin, 35-34. The Locals, too, won their match, defeating the Delphic band, 40-25.

Class basketball teams have been selected and the games are now underway. The first game was played between the Junior and Freshmen teams. The Freshmen won, 29-16.

The following students have maintained a perfect attendance record during the first semester. Freshmen: Hilda Brown, Elizabeth Bosworth, Louise Bergmark, Jean Cloes, Avasta Decker, Ruth Fisher, Marianne Geils, Eleanor Griffin, Priscilla Gough, Louis Gruner, Viola Hersey, Lillian Halleran, Betty Hall, Robert Haley, Hope Alma Guthell, Jeanne Housen, Janis Hurson, Claire Israel, Mildred Kelley, Norman Johnson, Margaret Kennedy, Isabel Ketchman, Vera Kern, George Koerner, Julia Kosarovich, Cora Lund, David Lutin, Georgina Maybury, Catherine Moore, Vincent O'Conner, Winifred Odell, Helen Osip, Jean Owca, Margaret Pickney, Ines Puckey, Eileen Rayno, Samuel Robinson, Howard Rhodes, Marjorie Schupner, Olga Schleede, Thomas Sciortino, Jennie Scoma, Elizabeth Sheehan, Mary Smallie, Loretta Snyder, Margaret Stanton, Evelyn Stone, Esther Thompson, Jessie Thompson, Evelyn Tooker, Evelyn Van Kleeck, Katherine Van Tassel, Selma Weiss, Eva White and Rosamond Zehder.

Juniors: Jennie Berit, Margery Connelly, Shirley Compton, Theresa Caudreva, Roland Dutcher, Katherine Diehl, Lillian Daddazio, Elma Evans, Rita Eronimous, Margaret Frost, Marion Fisher, Emily Gregg, Anna Glover, Marguerite Garrison, James McDowell, Marion Schwenk, Helena Terwilliger, Margory G. Wilson.

Seniors: Mary Bialecki, Genevieve Brown, Mary Broderick, Loa Brown, Christine Chilima, John Cloonan, Xenia Colyer, Sally Doremus, Sarah Gulick, Rita Hick, Ruth Jansen, Kathleen Moran, Carolyn Murphy, Katherine Neus, Evelyn Roosa, Croswell Sheeley, Estelle Spotz, Anne Urbelis, Lillian Vaughn and Margaret Werner.

Calls Age of 11 Safest One in the Life of Child

Washington.—The age of eleven is the safest one for a child, according to the Statistical bulletin of the Metropolitan Life Insurance company.

"The eleventh year, or thereabouts, is the optimum point, at which the high hazards of infancy and earliest childhood are past, and the new and gradually mounting risk of adolescence, maturity and old-age have not yet begun to exert their influences," says the bulletin.

Not Funny to Funni

Detroit.—Robert George Funni, a public accountant, says the fact that he has a funny name hurts his business. He wants it changed to Robert George Howard, a request Judge Thomas C. Murphy, of Probate court, will consider.

Dr. Goldstein Hits At 5 Court Judges

Addressing a capacity audience at the Temple Emanuel, Friday night, Dr. Sidney Goldstein, associate rabbi and director of social service at the Free Synogogue in New York, blamed five men for standing in the way of social legislation that Congress is ready to pass and which the people of America "unquestionably want," he said.

These five men, on the Supreme Court bench, he said, stand in the way of the will of the American people not because the laws advocated for social improvement of the country were in direct violation of the constitution, "but because they transgress an interpretation given by the five justices of the supreme court."

Four other justices give another interpretation as to the constitutionality of these laws but because of this court these laws pertaining to the "social justice program" are invalid.

Speaking as one of the committee picked to study the supreme court issue, the rabbi said, "This is not a partisan or even a political question. It is something more vital and profound."

"While other departments of government are ready to move ahead," he said, "the one department that seems to stand in the way is the judiciary. Whatever we are going to do about this depends on how long you and I are willing to wait."

Dr. Goldstein took up the merits of a constitutional amendment and the action advocated by President Roosevelt, and said he was in favor of the latter's proposal as only a "temporary means to an end."

Police Theory on Katonah Robbery

Katonah, N. Y., March 13 (AP)—Police developed a theory today that the Northern Westchester Bank, robbed twice within two weeks probably was looted of $18,500 yesterday by two bandits from Bridgeport, Conn., aided by a local "spotter."

Examination of the "escape" car, found early this morning in Bridgeport, not only uncovered the shotgun carried by one robber, but a box of shells from a Bridgeport department store and the box for an automatic pistol, sold to the National Guard armory in Springfield, Mass., in 1914, and believed stolen recently.

Would Be Mad

East View, N. Y., March 13 (AP)—Jail officials kept news of the successful duplication of his sorry feat in robbing the Northern Westchester Bank from Merle Vanden Bush last night but expected he would learn of it today from a radio bulletin or tomorrow on the visitor's day grapevine.

Warden John Toucher ordered the radio in the cells turned off after the robbery yesterday and this morning care was taken not to tune the central set to a news broadcast.

"Merle probably would be pretty mad," one official said.

Vanden Bush will be sentenced to a long jail term next week.

About The Folks

A. S. Jordan of 168 Main street is in the Kingston Hospital for observation. He is under the care of Dr. Joseph Jacobson.

Miss Mil Colvin of Hilda's Beauty Shop and Miss Constance Halstein of Mickey's Beauty Shop have returned from a visit to the International Beauty Show in New York.

Richard J. Gardner has returned to his home in Ulster Park after visiting his son and family, Mr. and Mrs. William G. Gardner of Newport News, Va.

Mrs. Florence Putvin and daughter, Mrs. M. Houghtaling, have returned from a brief vacation in New York city, where they attended the International Hair Dressers' convention.

Mrs. Delafield Dies

New York, March 13 (AP)—Mrs. Ruth Manierre Delafield, 38, former president of the Junior League in New York city, died today of a bullet wound which Police Lieutenant Thomas Hannigan said had been self-inflicted.

In Stock Inquiry

Maude McCarthy of Detroit told the securities commission that her confidence in her brother, Jerry McCarthy, was so great that she never questioned him about details of stock dealings. Miss McCarthy was a witness in the Atlas Tack corporation stock inquiry in Washington. (Associated Press Photo).

Farm and Home Bureaus

Election of Officers

Clintondale, March 13—The local unit of the Ulster County Home Bureau held its annual election of officers and regular monthly business meeting at the Hasbrouck Memorial Hall on Wednesday in an all day session. The first on the program was the second lesson in "Nutrition and foods," under the direction of the local leader, Mrs. Hazel Seymour. The tables were set with white cloths with a centerpiece of flowers and apples. There were 33 present for luncheon.

It was decided to hold another in a series of card parties for the benefit of the delegates, who will attend the Saratoga Home Bureau Federation in May, at which time a bus will be hired for the transportation. On Tuesday evening, March 16, at Mrs. S. Longo's on Crescent road, Clintondale, at 8 p. m. At this time favors will be awarded and refreshments served.

The third lesson in grooming was given after luncheon by Mrs. Parker Hull, and the Misses Marion and Helen Palmer. Arranging and finger waving the hair was discussed. Miss Everice Parsons of Kingston and Ulster county, Home Demonstration Agent, was present at the afternoon session when the annual election of officers was held.

Miss Parsons worked with the nominating committee which consisted of Mrs. Myron Shultis of Modena, Mrs. Siah Roosa of Clintondale, Mrs. George Alheusen of Ardonia and Miss Mary Deyo of Gardiner.

The newly elected officers are: Chairman, Mrs. Winfield Jenkins; vice chairman, Mrs. Hazel Seymour; secretary, Mrs. Eber Coy, and treasurer, Mrs. Ira Hyatt. It was also decided to have Nutrition, Grooming, Psychology, Kitchen Conferences, Home Management, Landscaping, arranging flowers for the table, nursing and health appear on the new program for the year.

Plans are being made to put on a one-act play for the County Contest. The knitting class of the local Home Bureau unit will meet on Wednesday afternoon, March 17, at the home of Mrs. Siah Roosa in Clintondale. Among the ladies present were Mrs. W. T. Jenkins, Mrs. Grace Longo, Mrs. Edna Young, Mrs. Rose Thomas, Mrs. Harry Sutton, Mrs. Walter Bernard, Mrs. Jonah Rhoades, Miss Hilda Rhoades, Mrs. Werner Paulberg, Mrs. Andrew Ronk, Mrs. Parker Hull, Mrs. William Barrett, Mrs. Edwin Terwilliger, Mrs. Philip Baker, Mrs. Siah Roosa of Clintondale, Mrs. Myron Shultis, Mrs. J. E. Hasbrouck, Mrs. Fred Bernard, Mrs. Frank Black, Miss Marion Palmer, Mrs. George Mathieson, and daughter, Alma, Miss Nellie Alheusen, Mrs. Hazel Seymour, Mrs. William Doolittle of Modena, Mrs. John Smith, Miss Hilda Smith, Mrs. George Alheusen, Mrs. Ira Hyatt, Miss Helen Palmer, Mrs. Eber Coy, Mrs. Eugene Partridge of Ardonia and Mrs. W. F. Courter of Modena. It was also decided to send flowers to our member, Miss Glennie Wager, who is ill at the Kingston Hospital, where she underwent an operation on Monday.

In County Granges

Ulster

Ulster Park, March 13.—The next regular meeting of Ulster Grange, No. 969, will be held in the Ulster Park Community Hall on Wednesday evening, March 17, commencing promptly at 8:30 o'clock. As the meeting night falls on St. Patrick's Day, the customary literary hour will be eliminated and the balance of the evening, following the closing of the business session will be occupied by a party given in honor of St. Patrick. This will be in charge of the entertainment committee.

The party will commence immediately after the business session, which will be about 9:15. All Grangers are urged to be present and to bring with them one prospective member to aid the membership drive which is getting under way.

All ladies attending must bring a box lunch for two. Kindly have names attached as these will [illegible] chase same at a nominal price to defray expenses. Coffee will be served by the Grange.

All Grangers and prospective members are greatly urged to attend as there is a good time in store for them.

At the last meeting, held on March 3, Ulster Grange had the pleasure of hearing from John J. Groves, of Port Ewen, who is president of the Ulster County Volunteer Firemen's Association, and Fire Chief Maines of the Port Ewen Dept. Both men spoke on fire protection. They outlined the method of procedure in the establishment of a fire company in any community. Both these talks were greatly enjoyed as everyone is interested in fire protection.

Also at this meeting Miss Donovan, representing the Central Hudson Gas and Electric Corp., demonstrated one of the new electric cookers, by preparing a meal of meat loaf, scalloped potatoes, carrots, cake and coffee, all of which were greatly enjoyed.

The Grange received an invitation to attend church service at the Ascension Church at West Park on Sunday, May 2. The Grange moved to accept the invitation of the rector of the Ascension Church, the Rev. Arthur McKay Ackerson, and date. Notice of this will again appear in later Grange news.

Local Death Record

Funeral services for Mrs. Mary Diotz were held from the late home on Lucas avenue extension, town of Hurley, Friday afternoon and were largely attended. The Rev. Chester Chilton, pastor of the Hurley Reformed church, officiated. Bearers were John Steen, Frank Walton, Peter Dittenhausen and William Heinle. Interment was in Hurley cemetery.

Albert Canine, a highly respected resident of this city, died at the family residence, 14½ Foxhall avenue, yesterday after a prolonged illness. He is survived by his wife, Grace Canine; one brother, Arthur Canine, of Oneonta. Funeral will be held from the late home on Monday at 1:45 p. m., and at 2 p. m. at the Foxhall Avenue A. M. E. Church, where services will be held. Interment in the family plot in Mt. Zion Cemetery. He was a World War veteran and saw service in France.

The funeral of Sarah L. Fitzgerald will be held from her late home, 47 Van Buren street, Sunday afternoon at 1:45 p. m., and at the Franklin Street A. M. E. Zion Church at 2 p. m., where services will be conducted by the Rev. W. Kirnon, pastor of the church. The Fishermen of Galilee, Brown's Tabernacle, No. 9, will meet at the home this evening to conduct their ritual and also will attend the services with the Daughters of Salome and Daughter Elks, Unity Temple, No. 617. Interment in the family plot in Mt. Zion Cemetery.

Elma M. Garrison, in her 74th year, died at her residence, 27 Oak street, today. She is survived by her husband, George D. Garrison; three sons, Charles of Poughkeepsie, Robert of Princeton, N. J., and Leslie of Kingston; two daughters, Edith Lavsa and Thressa Doyle, both of Port Ewen; two brothers, William Votee of this city and Everett of Arkville; two sisters, Minnie Pulver of Walden, and Mattie Johnson of Hobart. There were 23 grandchildren and eight great grandchildren. Funeral services Monday, March 15, at 1 p. m. at the H. Lee Breithaupt and Brother Funeral Home, Phoenicia. Interment in Shandaken Rural Cemetery.

The funeral of John Schreiber was held this morning from his late home in Connelly at 9 o'clock and 9:30 o'clock at St. Peter's Church, where a high Mass of requiem was offered for the repose of his soul by the Rev. John P. Neumann, pastor of the church. His many relatives, friends and neighbors were present at the services to pay their last tribute of respect to his memory. During the Mass William Raible sang "O Salutaris" and at the conclusion as the body was borne from the church he also sang "Jesu Dulcis Memoria". Many beautiful floral pieces and numerous Mass cards in the form of spiritual bouquets were placed about the casket in the home which was visited by very large numbers to express their sympathy to the bereaved family. The casket bearers were: Francis Avery, Russell Mauer, Edward Mauer, Joseph Ahl, Edward Ahl and Thomas Grimes. The interment was made in the family plot in St. Peter's cemetery where the Rev. Father Neumann gave the final absolution as the body was lowered to its final resting place.

TRANSPARENT WOMEN PICTURE HERE TUESDAY

A picture first shown in private in the exhibition room at Rockefeller Center, New York and now on a transcontinental tour in the interest of public health, will be shown in the main dining room of the Governor Clinton Hotel, Kingston, Tuesday night at eight o'clock. The picture, which is sponsored by the Kay-May Shop and which already has been seen by half a million women, is entitled "The Camp Transparent Woman." The accompanying lecture will be given by Mrs. R. B. Wilson. There will be no admission charge.

Held on Abduction Charge

Poughkeepsie, N. Y., March 13 (AP)—Van Henry Plass, 25, husband of one of two girl brides married in a double elopement, was held today for the grand jury on an abduction charge preferred by his father-in-law.

Announce Engagement

Phoenix, Ariz., March 13 (AP)—The engagement of Mrs. Helen Woodall Bartlett, prominent socially in Chicago and Phoenix, and Milton H. Berry of Poughkeepsie, N. Y., was announced here today. They will be married this summer.

Feathered Frenzy

Kansas City—For several days Otto D. Doehler puzzled over the scratches and tiny dents that kept accumulating on the polished hub caps of his motor car.

Finally he spotted the culprit. A robin was fighting its reflection on the polished metal.

Narrowly Escaped Injury

Mrs. Vernon Davis of Cottekill narrowly escaped injury this morning, while the state road pavement was snow-covered, when her car skidded near the Minard Meyer farm on the Ellenville-Kingston highway, and turned over twice, ending up in a field.

Sir Christopher Wren

Sir Christopher Wren, English architect, was born at East Knoyle, Wiltshire, in 1632. He was graduated at Oxford and became professor of astronomy in 1660. As a mathematician and scientist, he was engaged in 1663 by the dean of St. Paul's to make a survey of the cathedral with a view to certain projected repairs. While thus employed he became deeply interested in architecture and began its study. In 1667 St. Paul's was totally destroyed in the great fire and Wren became the architect of the new cathedral, his masterpiece. He died in 1723.

Injured in Smash-up Near Woodstock

Cars driven by Arthur Brown of Woodstock and Walter Koeniger of the same place were badly damaged and their occupants injured following a collision at the junction of the Woodstock-Saugerties and West Hurley roads Friday afternoon.

Mr. Brown received lacerations on the hand, Mrs. Effie Brown was cut about the head and hands, Ella Rickerson, a daughter, had head lacerations and two children, Glenford and Jean Brown, were slightly injured. Koeniger, who was alone and driving toward Saugerties, had injuries of the nose and mouth. The injured people were treated by Dr. George S. Lamoree of Woodstock.

An investigation was made by Trooper Arthur Reilly and Deputy Sheriff Clayton Vredenburgh.

ANNUAL CARD PARTY AT SHANDAKEN HALL ON 17TH.

Phoenicia, March 13.—The annual St. Patrick's card party for the benefit of St. Frances de Sales Church, Phoenicia, will be held at Shandaken Hall on Wednesday evening, at 8:15 o'clock.

The committee on arrangements consists of the Rev. Thomas J. O'Flannagan, Thomas Links, John Bric and Mrs. James A. Clarke.

Decorations will be in charge of Miss May Pessenar, James Donohue, William Lafferty, J. Hughes. Tables, Miss Agnes McGrath, Mrs. William Molloy, Miss M. Gormley, Mrs. George Conway, D. Lynch, Mrs. Maynard Haynes.

Through the efforts of Mrs. James Coots an excellent program of entertainment has been arranged and the following will take part: The Misses M. Van Steenberg, M. Breithaupt, Mrs. Coots, Mr. Schum, William McGuire. Serving refreshments is in charge of Mrs. Maynard Haynes, Mrs. Lafferty, Mrs. Ennist, Mrs. Fouhy, Mrs. Guldnick and Mrs. Decker.

THE JOINERS

News of Interest to Members of Fraternal Societies

Assistant Grand Lecturer, George B. Styles, will make his official visit to Rondout Lodge No. 343 F. & A. M. Monday evening, March 15, at which time the Fellowcraft Degree will be conferred on a class of candidates. It is hoped there will be a large attendance of the brothers to greet Brother Styles. Following the meeting refreshments will be served and a social hour enjoyed.

DIED

CANINE—In this city, Friday, March 12, 1937, Albert, husband of Grace Canine and brother of Arthur Canine.

Relatives and friends are invited to attend the funeral from his late residence, 14½ Foxhall avenue, Monday at 1:45 thence to the Foxhall Avenue Church at 2 p. m. where services will be held. Interment in the family plot in Mt. Zion cemetery.

FITZGERALD—In this city, Thursday, March 11, 1937, Sarah L., nee Johnson, wife of the late Augustus, and father of Mary, Anna, Eleanor, Grace, Cora, Blanch, Clarissa, Mabel, Peter, Charles, James, Grant and George, and sister of Daniel and George Johnson.

Relatives and friends are invited to attend the funeral from the late residence, No. 47 Van Buren street, Sunday at 1:30 and at the Franklin street A. M. E. Zion Church at 2 p. m., where services will be held. Interment in the family plot in Mt. Zion Cemetery.

GARRISON—At her residence, 27 Oak street, Kingston, N. Y., March 13, Elma M., beloved wife of George D. Garrison.

Funeral service, Monday at 1 p. m. from the H. Lee Breithaupt and Brother Funeral Home, Phoenicia, New York. Interment in the Shandaken Rural cemetery.

SIMPSON—In this city, Friday, March 12, 1937, David H., beloved husband of Gertrude Diamond Simpson, and loving brother of Mrs. E. E. Durfee and George Simpson of Binghamton, N. Y.

Funeral from the late home, 23 Henry street, Monday morning at 9 o'clock, thence to St. Joseph's Church where at 9:30 a high Mass of requiem will be offered for the repose of his soul. Interment in the family plot in Rhinebeck Cemetery.

SMITH—At his residence, 12 Linderman avenue, this city, Gerald A. Smith, son of Frank Smith.

Funeral services will be held Monday, March 15, from the late residence at 9:30 o'clock and from St. Joseph's Church at 10:00 o'clock. Relatives and friends invited. Interment in the family plot in Rosendale Cemetery. Friends wishing to view the remains may do so after 12 o'clock Saturday.

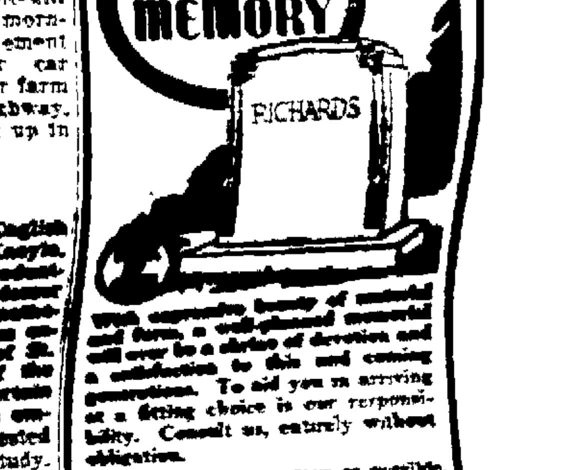

With expressive beauty of material and form, a well-planned memorial will ever be a shrine of devotion and a satisfaction to this and coming generations. To aid you in arriving at a fitting choice is our responsibility. Consult us, entirely without obligation.

Make arrangements as soon as possible, so Memorial Day [illegible]

BYRNE BROS.

Broadway, Henry and Van Deusen Sts. Kingston, N. Y. Phone 336

Authorized "Rock of Ages" Dealers

CLASSIFIED ADVERTISEMENTS

(No Advertisement Less Than 10c a Day With Minimum Charge of 35c)

ALL ADS CARRYING BOX NUMBER ADDRESSES MUST BE ANSWERED BY LETTER OR POST CARD. THE FREEMAN WILL NOT BE RESPONSIBLE FOR MORE THAN ONE INCORRECT INSERTION OF AN ADVERTISEMENT IN THESE COLUMNS

REPLIES

The following replies to classified advertisements published in The Daily Freeman are now at The Freeman Offices:

Uptown

Apartment, EP, Farmer, K2, Stenographer, 500.

Downtown

Buyer, FMR, 100.

FOR SALE

A BARGAIN—In rebuilt motors, sizes up to 20 horsepower. Carl Miller and Son, 674 Broadway.

A-1 DRY KINDLING—stove, heater wood. Accordions violins repaired. Clearwater; phone 2751.

ALL MAKES—new and used washers, also repaired, large assortment of used radios, $10 up. Kingston Modern Home Supply Co., phone 2415.

AUTO RADIOS—slightly used, 1936 models; guaranteed; priced low, terms. 726 Broadway, Kingston, N. Y.

BOSTON TERRIER PUPPIES — extra nice, priced right. Indian Valley Inn, Kerhonkson, N. Y.

BRICK—build with brick, durable, economical, beautiful, no superior, local product, patronize home industry. Phone 1674.

BUFFET—china closet, table, oak. Telephone 1231-M, after five afternoons.

BUSINESS PROPERTY—double store at Kerhonkson, N. Y.; small down payment; easy terms Russell M. Van Etten, Napanoch, Ulster County, N. Y. Phone Ellenville 179-J.

CHICKEN HOUSE—Call 2722-M.

CLARINET—complete with case. Phone 28-W.

CLEANED BRICK, second hand. Phone 219.

COMBINATION STOVE—coal and gas, enamel; also mahogany book case with books. 58 St. James street; phone 4157.

"COOLERATOR"—The new AIR CONDITIONED Refrigerator, and Manufactured Ice. Phone 237 Binnewater Lake Ice Co.

COW MANURE—$3 worth rotted down nicely to 100 lb. bag, delivered, only $1. Wille Farm; phone 585-M-2.

DAVENPORT SET—4 small tables; electric washer; dishes; vases; lawn novelties. 130 Pearl street.

DINING ROOM SUITE—Queen Anne, 9 piece, American walnut; good condition. Call evenings, 160 Hurley avenue.

ELECTRIC INCUBATORS (2)—capacity 2100 each. Tillson, White Leghorn Farm, Box 45, Tillson, N. Y.

ELECTRIC LIGHT FIXTURES—below actual cost. Come in and see for yourself. Tudoroff Bros., 32 Broadway.

ELECTRIC MOTORS—1-6 horsepower up. P. J. Gallagher, 55 Ferry street. Phone 3817.

ELECTROLUX VACUUM CLEANER—complete, used twelve times, cheap. Phone 1074.

ENGLISH POINTER—white with lemon markings. 161 Henry street.

FARM HORSES—one team, good workers; two tons rye straw; 50 bu. rye. Mrs. James O. Greene, Tillson, N. Y. Phone 43-F-12.

FOUNTAIN PEN CASES (2)—one 8' showcase. Call Kingston Paint and Glass Co.; phone 3262.

FURNITURE—Better grade used furniture at reasonable prices. Make your home modern by re-furnishing now, cash or credit. Kingston Used Furniture Co., 75 Crown street, Kingston, phone 460; open evenings.

HARDWOOD—sand, stone, cinders. A. Vogel Trucking Company; phone 125.

HARDWOOD—stove lengths, and salt hay. E. T. McGill.

HARDWOOD—guaranteed, $2.50 stove cord, delivered. Phone 2471.

HOLSTEIN COW—three-year-old, milking 22 pounds daily, freshening August; also new Champion corn sheller; one two horsepower electric motor. W. A. Werner, Mt. Marion, N. Y.

KITCHEN RANGE—equipped with $45 "Lynn" oil burner; perfect condition. Phone 1191-R.

OAK ICE BOX—first-class condition; reasonable. Call evenings. 80 Prospect street; upstairs.

40 PACKING CASES—bargain for lot buyer. O'Reilly's, 530 Broadway.

PEKINGESE—genuine, one year old; female. 709 Broadway.

PIANOS—from reconditioned uprights to a Steinway Grand. Pianos for rent. E. Winter's Sons, Inc., opposite Wall St. Theatre.

PIANOS—several used, upright, in good condition, for sale or rent. Fred C. Winters, Clinton avenue; phone 1113.

PIANO—cheap. Phone 3150.

PRICES REASONABLE on General Electric Oil Furnaces and Air Conditioning, Appliances, Washers and kitchen equipment. Arthur J. Harder, Inc., 57 No. Front street, Kingston, New York.

PUPS—thoroughbred Scotties and smooth Fox Terriers; reasonable. Travis Kennels, Saugerties Road.

RADIOS—1937 Majestic, $12.95 up; several used radios, $5 up. Service, repairs, tubes for all radios. Phone 459-W. Hines Radio Shop, 125 Newkirk avenue.

RESTAURANT—fully equipped, reasonable rent in building. Box D. A., Uptown Freeman.

STOVES—furniture, floor coverings, bedding; also buy and sell. Phone 3972-J. Chelsea Furniture Exchange, 16 Hasbrouck avenue.

STRUCTURAL STEEL BEAMS — channels; angles; rails; pipe; sluices. B. Millens and Sons.

TYPEWRITERS—adding machines, check protectors, all makes. Try our yearly repair service. O'Reilly's, 530 Broadway and 38 John street.

USED RADIOS—thoroughly reconditioned, $7 and up. Bert Wilde, Inc., 632 Broadway. Phone 72.

USED ROOF SLATE—10" x 20", 12" x 20", good condition, reasonable; two good farm horses. Ralph Tortorella, Highland, N. Y.

USED STARTERS—generators, batteries, carburetors, tires, all makes, Model A Ford truck parts, and trailers. Phone 226 Woodstock.

USED TIRES—size 500 x 22, 475 x 21, 525 x 21, model A Ford Coach Body, also parts. Hughes' Auto Service, 54 Hurley avenue; phone 2386.

WONDERFUL USED STOVES—all kinds, furniture, miscellaneous, bargains, buy and sell, moving express. 156 St. James.

Real Estate for Sale or Exchange

INCOME PROPERTY—for small city or country or small business. Box GM, Uptown Freeman.

LOST OR STOLEN

STOLEN HOLIDAY — For information, apply to Reade's Kingston Theatre. No questions asked.

Real Estate For Sale or To Let

NEW PALTZ—nine rooms, improvements, very desirable for Normal students. Cannon's Tea Room, phone 247-R, Highland.

FINANCIAL

Business Opportunities

EASY, HEALTHFUL WORK—operating pin ball and amusement machines, only small investment required. Box TM, Downtown Freeman.

GROCERY STORE—corner location, fully equipped, sell or rent. Established fifteen years, [illegible]. Uptown Freeman.

One Cent a Word

(No Advertisement Less Than 10c a Day With Minimum Charge of 35c)

APARTMENTS TO LET

APARTMENTS—four rooms, all improvements, completely renovated. Phone 815 or 3838.

APARTMENT—six rooms and bath, all improvements, refrigerator; heat furnished. 105 North Front street.

APARTMENTS—three and five rooms first floor, all improvements including heat; garage. 184 Hurley avenue. Phone 3039-W.

APARTMENT—Two rooms, bath, elderly people preferred. 269 Foxhall avenue.

APARTMENT—five rooms, bath, all improvements; heat and hot water furnished, garage. 210 O'Neil street. Phone 1257-J.

APARTMENT—six rooms and bath, all improvements. 345 Broadway.

APARTMENT—three rooms, private bath; heat furnished; all improvements, furnished if desired. 8 Green street.

BROADWAY, 288—April 1st, four rooms, garage, automatic heat, G. E. Refrigeration. Phone 888 or 3238.

CHOICE WASHINGTON avenue apartment, furnished, unfurnished, four rooms, fire place, heat, hot water, garage. Phone 2329-M.

FIVE ROOMS—bath, steam heating furnace, all improvements. Apply 48 Van Buren street.

THREE ROOMS—furnished or unfurnished; refrigerator; heat and light furnished; adults only. 24 Downs street.

THREE ROOMS—and bath, all improvements; desirable location. Phone 2056.

TWO AND THREE room heated apartments, hot water, all conveniences; adults. 73 Crown.

FLATS TO LET

FIVE ROOMS — modern improvements; call after 5:30. 100 Pearl street; phone 2759-M.

FLATS—four and five rooms. Phone 831.

FLAT, five rooms on Jansen avenue; March 15. Inquire Dittmar, 567 Broadway.

FLAT—five rooms, improvements; garage; rent reasonable. Clearwater; phone 2751.

FLAT—five rooms, bath, improvements, heat. 113 Spring street.

FLAT—five rooms and bath. 86 Hone street.

ROOMS—two unfurnished. Phone 660-M.

FURNISHED APARTMENTS

ALL IMPROVEMENTS—corner of Prince and Foxhall avenue. Phone 251-W.

ATTRACTIVE HOUSEKEEPING ROOMS (2)—large light. 20 Green street.

FURNISHED APARTMENT—four rooms, bath, uptown section, $25. Phone 3027-W.

HOUSEKEEPING APARTMENT—3 rooms and garage; adults. 35 Clinton avenue.

THREE ROOMS—hot water heat, gas range, electric, bath; centrally located; adults. 23 Van Gaasbeck street.

TWO ROOMS—furnished, all modern improvements, 356 Washington avenue; phone 1793-W.

TWO ROOMS — modern improvements; garage. 89 Downs street.

TWO ROOM APARTMENT — furnished, all latest improvements. Inquire 549 Albany avenue.

FURNISHED ROOMS TO LET

ATTRACTIVE FURNISHED ROOM—adjoining bath; gentlemen; private entrance. Call evenings, 113 Clinton avenue.

ATTRACTIVE FURNISHED ROOMS—centrally locatetd; all improvements. 202 Fair street.

ATTRACTIVE FURNISHED ROOM—central location, all improvements. 207 Wall street.

DESIRABLE LARGE FRONT ROOM—with or without light housekeeping. 60 Franklin street.

DESIRABLE ROOM—nice location. Business woman preferred. 15 Janet street.

FURNISHED ROOMS — light housekeeping if desired. 771 Broadway.

MODERN—one-room apartment with bath shower, fireplace, completely furnished. 58 St. James. Phone 4157.

ROOM—next to bath; gentleman. 37 Downs street. Phone 2417.

TWO FURNISHED ROOMS—with board. Phillips, 131 Fair street.

TWO MODERN HOUSEKEEPING rooms, adults, Matthews, 107 Henry. Phone 1831-M.

WARM SINGLE ROOM—adjoining bath, nicely furnished. 58 St. James.

GARAGES TO LET

GARAGE—17 Brown avenue. Phone 416.

GARAGE—243 Washington avenue. Phone 2921-J.

HOUSES TO LET

BUNGALOW—five rooms, bath, next to Airport. Inquire Milton Walker; phone 190-J.

HIGHLAND AVE. 145—house, all improvements. Inquire 155 Highland avenue.

HOUSE — all improvements; beautiful river view. Phone 531.

HOUSE—six rooms, bath, all improvements, hot water heat; uptown. Phone 1052-M after 5 p. m.

HOUSE—eight rooms, improvements; nice location. Phone 30-W-2 evenings between 7 and 9.

HOUSE—six rooms and bath, with garage. Wrentham street. Inquire Gurney Typewriter Co.; phone 1000, Kingston.

HOUSE—all improvements. A. J. Harder, Hurley, N. Y. Phone 1902-R-1.

HURLEY AVE. (161)—April 1st, ½ double house; six rooms, all improvements; garage. Phone 4027-M.

TO LET

FAIR, 120—six rooms, garage, fireplace. Mrs. Hays, 116 Fair.

FARM—20 miles north of Kingston, N. Y., 160 acres, 800 fruit trees, two large barns, cider mill, six room house. A. E. Tuttle, Mt. Tremper, N. Y.

FIREPROOF STORAGE WAREHOUSE—Will store car lots or less. Railroad siding. Phone 219.

LARGE BUILDING—two story, can be used as storage house or work shop. Phone 1245-R.

LARGE STORE—heated. 73 Crown street.

OFFICES—modern, on Wall street and Fair street. Phone 531.

OFFICE and waiting room; suitable for doctor. 58 St. James. Phone 4157.

STORE—good business location, corner of Broadway and Foxhall avenue. Phone 531.

TWO ROOMS—furnished or unfurnished, non-housekeeping. Phone 2615-M.

TYPEWRITERS—adding machines, Remington, Underwood, Smith, Victor, Sun Strand, etc. O'Reilly's, 530 Broadway and 38 John street.

WANTED

A. E. SMITH—Radio repair service. Improve your radio, have it x-rayed with our oscillograph. Genuine parts and tubes for all sets. Phone 521-J, 27 West O'Reilly street, or Saugerties 253.

ATTENTION! Rooms papered complete, all material furnished, $4. Imperial Decorating Co., 2155-R, 1041-J.

CAN ACCOMMODATE two or three girls in home with business woman. Box 2, Uptown Freeman.

CHILDREN TO BOARD (3)—private home, efficient, motherly care; adjoining dairy farm, $4 weekly. Mrs. Loy, Mt. Pleasant, New York.

DRESSMAKING — alterations, coats relined. Mrs. Swanson, 133 St. James St. Phone 1259-R.

FURNITURE REPAIRED—gluing, refinishing, upholstering. Phone Kingston 374-R-1, Joseph Costa.

MONEY for first mortgages, city property. Shatemuck Realty Co., Kingston, New York.

MOVING VAN—going to New York, March 10, 12, 16, 18, wants whole or part load either way. Insurance. White Star Transfer Co., 50 Meadow street, phone 164.

MOVING VAN—going to New York March 12, 15, 17, 19, wants whole or part load either way. Jacobs insured. Kingston Transfer Co., Inc., Phone 310.

One Cent a Word

(No Advertisement Less Than 10c a Day With Minimum Charge of 35c)

WANTED

MOVING VAN—going to New York, March 12, 15, 19, wants whole or part load either way; insurance. S. Tompkins, 32 Clinton avenue, phone 649.

NICKEL, gold and silver plating. H. Hornbeck, 62 Prospect street. Phone 1581-J.

PAPERHANGING—painting, interior decorating. Day or contract. Phone 666-M.

$1.00 WILL CLEAN YOUR WATCH—or replace new mainspring; all work guaranteed. The L. M. Giles' WATCH HOSPITAL, 57 North Front street.

WANTED TO BUY

A BETTER PRICE paid—gold, clothing, guns, instruments. Schwartz, 70 North Front—555 Broadway.

ALL KINDS glassware, antique furniture, pictures. Write or phone 3492 Colonial Antique Shop, 353 Wall street.

ANTIQUE PORTRAITS, PICTURES OF OLD CITIES, HUDSON RIVER, HUNTING AND WINTER SCENES. FRED J. JOHNSTON, 42 MAIN STREET.

BEST PRICES PAID for men's used clothes, shoes, hats. N. Levine, 41 North Front street. Phone mornings and evenings 288.

GOLD—diamonds, jewelry, tools, antiques, guns, musical instruments. Stamps. Barnett's 67 North Front street.

HIGHEST PRICES PAID for electric motors. Carl Miller and Son, 674 Broadway.

TYPEWRITER DESK—Address Box E, Rondout Station, Kingston, N. Y.

USED CARS FOR SALE

1929 CHEVROLET roadster, $35; 1929 Chevrolet coupe, $35. Ben Rhymer Auto Body Shop, 421 Albany avenue.

CLOSING ESTATE of John D. Van Kleeck
65 USED CARS
14 USED TRUCKS
will be sold at sacrifice prices

1931	Chrysler Sedan	$195
1929	Dodge Brougham	95
1932	Plymouth Sedan	195
1928	Dodge Coupe	69
1929	Chevrolet Coupe	79
1931	Buick Sedan	245
1929	Chevrolet Coach	59
1930	Chrysler Convertible Coupe	169
1931	Ford Sedan	179
1931	Nash Sedan	169
1930	Graham Paige Sedan	159
1929	Dodge Sedan	169
1933	Ford Sport Coupe	289
1936	Plymouth 4 door tour. sedan	595
1935	Plymouth 4 door sedan	525
1930	Chrysler Sport Coupe	179
1930	Ford Sport Coupe	129
1929	Graham Sport Cabriolet	89
1930	Ford Coupe	125
1931	Willys Sedan	89
1931	Ford Sport Roadster	79
1933	Ford Coach	289
1934	Ford Sport Coupe	339
1931	De Soto Sedan	289
1932	Ford Coach	225
1932	Durant Sedan	159
1934	Chevrolet Coupe	349
1930	Nash Sedan	169
1932	De Soto Sport Coupe	289
1929	Franklin Sedan	139
1936	Plymouth Sedan	595
	TRUCKS	
1931	Ford Panel	125
1929	Dodge Panel	69
1930	Chevrolet Truck	89
1933	Chevrolet 1½-ton Truck	275
1934	International Panel	335
1935	Ford Panel	395
1934	Chevrolet Panel	359
1930	Whippet Pick-up	39

AT
VAN KLEECK'S GARAGE
10 N. Front St. Kingston, N. Y.
Phone 1796 or 1797
Open Evenings and Sundays
Easy Terms—Trades Taken
Dodge—Plymouth—Dodge Trucks

DURANT COUPE—with rumble seat, $30; Oldsmobile Sedan, $40; Oakland Coupe, $30. Hughes' Auto Service, 54 Hurley avenue; phone 2386.

1936 FORD TRUCK—157" wheel base, booster brakes, 10-ply tires; reasonable. Phone 1874-J.

IF YOU WANT a good running, good looking, cheap car, then come up and see me sometimes. Stastny, Rosendale Road.

MARCH SPECIALS

'32 Chevrolet six wheel sedan....$265
'31 Chevrolet coach 165
'30 Plymouth four door sedan.. 125

COLONIAL CITY CHEVROLET, INC.

1935 OLDSMOBILE "6"—two-door sedan, perfect condition; terms arranged. Priced to sell. 15 Janet street.

1930 PONTIAC COACH—with hot water heater, $30; Hupmobile sedan, $20. Schafer, 41 Greenkill avenue.

REAL ESTATE FOR SALE

CAMP—four rooms, furnished, electricity, large porch, wooded slope, Glenerie Lake Park, on county road. Phone 3148-R.

FARMS—City and country homes, business opportunities. Walter C. Miller, 260 Fair street.

FOUR ACRE VILLAGE FARM
Four acres level garden soil located three miles from Kingston; ideal for poultry farm; six-room cottage, all modern improvements; garage. $4,000.00, with $1,500.00 down, 10 year mortgage.
SAM N. MANN, 56 Abeel St. Phone 3140.

GAS STATION—garage, lunchroom, poultry farm; sell, rent or exchange. N. Winkler, West Shokan, New York.

HOUSE—modern, six rooms, bath; garage; lot 75x150; or with three acres; Bloomington, H. D. Fagbet, Box A, Station R, Kingston.

HOUSE—30 Pine street, part improvements; also house, eight rooms, Cedar street, all improvements. Inquire 131 Cedar street. Phone 168.

HOUSE—seven rooms, garage. S. A. Pfrommer, 59 Wurts street.

HOUSES—new and old. Inquire of builder, Joe Len, 549 Albany avenue. Bargains. Don't miss.

MAIN STREET—Adjoining Saugerties Bank, 3 story brick building, large store suitable any kind of business; second floor, apartment or offices; third floor meeting hall; steam heat (new boiler); lot runs street to street; exceptionally valuable business property at sacrifice price; terms. John C. Sauer, Lerner Bldg., Saugerties.

$500 SECURES new frame six room dwelling, three car garage, newly decorated house. Inquire S. E. Schultz, 261 Fair; phone 406.

THIRTY ACRES—or less; best of land. Large barn, can be turned into house. S. Elmendorf, two miles out Lucas avenue. Route 3.

TOURIST INN—14 rooms, on 9W, at a sacrifice. Farms and city properties of all kinds. William S. Jackson, Real Estate, 41 Washington avenue.

TWELVE ACRES—fruit and poultry farm, ten room house, all improvements; not far from railroad station and state road. Knoll Brothers, Ulster Park, N. Y.

TWO FAMILY HOUSE—all modern improvements, hardwood floors, oil heating system; very reasonable. 40 West Chester street.

LOST

LADY'S GLOVE—white kid, left hand; vicinity Liberty street near Broadway. Call 3583-J.

STOLEN HOLIDAY — For information, apply to Reade's Kingston Theatre. No questions asked.

CASH REGISTERS

NEW—and second hand cash registers bought, sold, exchanged; supplies and repairs. S. F. Levine, salesman, National Cash Register Company, Eagle Hotel. Phone 2743.

REAL ESTATE WANTED

FARMS—Cash customers waiting, dairy, poultry, general farms. Nathaniel B. Gross, 277 Fair.

TEN ACRES of more with or without buildings in exchange for Kingston property. 32 Progress street.

INSTRUCTION

THE MORAN SCHOOL OF BUSINESS—corner Fair and Main. Day—Night. Enter now. Employment Service.

Reducing Exercise

Albert C. Lattin, 323-pound member of Jack Dempsey's Boosters, is shown making a shot at the American Bowling Congress tournament in New York. He uses a 16-pound ball. (Associated Press Photo)

Ellenville And Newburgh Win

Newburgh Free Academy's cagers tripped Middletown in a 29-22 DUSO League joust at the mid-city court last night to remain in the running for second place. Liberty, coholder of the runner-up slot with the Academy, was idle from the league court wars as the NFA cagers gained a temporary edge. Newburgh was hard put to turn back a hard fighting Middie quintet but pulled through with a closing rush.

Ellenville finally copped a long overdue victory by nipping Monticello at the Monties court in a 27-26 classic. Monticello had previously beaten the south Ulster squad in a 30-29 three period overtime battle but the Clarkmen came out on top in last night's duel.

DUSO League Standings

	Won	Lost	Pct.
Kingston	11	0	1.000
Newburgh	9	2	.818
Liberty	8	3	.727
Port Jervis	5	7	.416
Middletown	4	7	.363
Ellenville	1	10	.090
Monticello	1	11	.083

One Cent a Word

(No Advertisement Less Than 10c a Day With Minimum Charge of 35c)

Poultry & Supplies For Sale

AT YOUR SERVICE
KERR'S LIVELY CHICKS
Blood Tested
Bred for Profit
Sexed White Leghorn available. Prices, special discount and literature upon request. Poultry supplies. Chicks on hand. KERR CHICKERIES, INC., corner Washington and Hurley avenues, Kingston, N. Y. Phone 4161.

BUY QUALITY CHICKS—25 lbs. STARTENA free with each 100 chicks for orders placed three weeks in advance. Hummer, 36 O'Neil street. Phone 3700.

CHICKS—blood tested, high matings, all one price, 8½c each. Reds, Rocks, Leghorns, crosses. The regular price of these chicks is from 14c to 16c each. Open evenings until 9 p. m. Reben Poultry Farm, Sawkill Road; phone 3985.

DUCK EGGS—White Pekin. Phone 2386 or 54 Hurley avenue.

HIGHEST GRADE New Hampshire and White Leghorn blood tested chicks; day old and started. Werner Brothers, Mt. Marion, New York.

NEW HAMPSHIRES—8 to 10 weeks old pullets. AAA mating bred to lay, everyone guaranteed. Hurry your order, 60c to 70c each. Phone Phoenicia 13-F-13 or write M. D. Hasbrouck, Broiler and Capon Ranch, Box 27, Mt. Tremper, N. Y.

WHITE LEGHORN CHICKS—and hatching eggs; also custom hatching. Tillson White Leghorn Farm, Box 45, Tillson, N. Y.

EMPLOYMENT

Help Wanted—Female

EXPERIENCED COOK—for small family; references. Box "Cook", Uptown Freeman.

EXPERIENCED FELLERS — Fessenden Shirt Company, Field Court.

EXPERIENCED LABEL SEWERS—F. Jacobson and Sons, Smith and Cornell street.

EXPERIENCED SLEEVERS — Fessenden Shirt Company, Field Court.

GIRL—for general housework; two in family; references. Phone 2319-W between 4:30 and 7.

GIRL OR WOMAN—for general housework; sleep out. Someone within walking distance. 27 Green. Apply Mrs. Adner.

GIRL—for general housework; plain cooking; sleep in; good pay; references. 351 Broadway. Phone 4060.

GIRL—for general housework. Sleep out. 105 Wurts street.

GIRL—or young woman for general housework; small family; good pay. 54 Main street; phone 427.

GIRL—white, for general housework. Apply 47 Wurts street.

MIDDLE-AGED WOMAN — as helper; sleep in; one who prefers good home to high wages. Phone 4059.

RELIABLE GIRL—for general housework, experienced; no cooking; adults; references. Phone mornings, 574.

STENOGRAPHER—and assistant in retail establishment. State age, experience, etc. Box 232, Uptown Freeman.

WOMEN—to form Towel, Blanket Clubs. Clinton Towel Co., Clinton, Mass.

Help Wanted—Male

FARM HAND—Young man, experienced preferred, to assist on poultry farm. Werner Brothers, Mt. Marion, New York.

PORTER—Apply 41 Railroad avenue.

SALESMEN—to sell the oldest Catholic magazine through Ulster county. Full time, highest commission, leads and training. Apply by mail for appointment in your town. Extension Magazine, 15 Park Row, New York city, Room 1529.

SINGLE MAN—for light farming, spray and take care of small orchard, references. M. Shultis, Modena.

Situations Wanted—Female

PRACTICAL NURSE—and housekeeping. Telephone 2194-J.

WORK—practical nursing. Call 30-W-2.

Situations Wanted—Male

ATTENTION FARMERS — Man from Jersey can do any kind of farm work. What have you to offer? Phone 4058 or write Mineer, 148 Fair street.

MOTOR OIL SALESMAN — experienced; salary and commission, references furnished. Contact 1219-R.

FOUND

STOLEN HOLIDAY — For information, apply to Reade's Kingston Theatre. No questions asked.

Winne Store Wins Prizes in National Contest Magazine

The sporting goods department of the L. S. Winne Company, Wall street sporting goods dealer and hardware store, has come in for its share of national honors in a nation-wide contest which was conducted by "The Sporting Goods Dealer," a national sporting goods trade magazine.

In the March issue is announced the prize winners in three contests which have been conducted the past winter throughout the United States and the L. S. Winne Company is runner-up in two of the contests for the first prize, a handsome silver trophy. The L. S. Winne Company entered two displays in the nation-wide contest in which many of the largest and most exclusive sporting goods stores in the country were entered. In the Interior Store display contest the "Ski hut" of the Winne Company was entered and won for the concern the runner-up position for first prize. The winner in this contest was a large sporting good store in Houghton, Mich.

Also in the Window Display contest, won by a Portland, Me., store the Winne Company was runner-up. The third contest was for newspaper displays and was won by a Chicago, Ill., store.

There were hundreds of stores in the contest and the position which the L. S. Winne Store took in this nation-wide contest speaks well for the Kingston displays as well as for the complete stock of merchandise which was necessary to make up the winning exhibits.

During the past winter the L. S. Winne Company has received many compliments on its Ski Hut which was erected in rustic slab style at the rear of the store for exhibition and sale of winter sports equipment.

In keeping with the seasons Mr. Winne has now had erected at the right of the main entrance to the store from Wall street a "sportsman's corner" where all manner of fishing equipment is now on display. The corner will be devoted to seasonable sport merchandise and at present is in gala attire for the opening of the spring fishing season which is not many weeks off. The "sportsman's corner" is a log cabin of modern design, the interior of which is fitted out with shelves for the display of merchandise. The interior is illuminated by a cleverly arranged indirect lighting system which shows off the stock to greatest advantage.

To erect the hut in the front of the store the interior of the store was re-arranged, cases were moved and a portion of the counter eliminated to make room for the corner.

LAST NIGHT'S HOCKEY RESULTS

(By The Associated Press)

American Association

Minneapolis 3, St. Louis 0.

California has its giant redwoods, but New York state has had its mammoth forest specimens that, even today, have not entirely disappeared from the state. In traveling around the state, Professor J. A. Cope, extension forester, New York state college of agriculture, says his attention is frequently called to enormous stumps, reminders of the magnificent forests that used to be: Stumps of pine and hemlock, chestnut, elm and oak. Less often, forest giants are still found standing—sound and vigorous.

SUPREME COURT, County of Ulster—Rondout Savings Bank, Plaintiff, against Julius Kline and others, Defendants.

In pursuance of a judgment of foreclosure and sale duly made and entered in the Ulster County Clerk's office, in the above entitled action, on the 10th day of March, 1937, I, the undersigned referee in said judgment named, will sell at public auction on the 2nd day of April, 1937, at 11 o'clock in the forenoon of that day, at the front door of the Ulster County Court House, in the City of Kingston, N. Y., the premises directed by said judgment to be sold and therein described as follows:

ALL THAT TRACT OR PARCEL OF LAND, situate in the City of Kingston, County of Ulster and State of New York, bounded and described as follows: Beginning at a point on the westerly side of Broadway, seventy-eight and one-tenth feet northwesterly from the corner formed by the intersection of the northerly side of the Strand with the westerly side of Broadway; thence running along Broadway north twenty-one degrees forty-two minutes west twenty feet to the property of Minnie C. Von Beck; thence south sixty-six degrees thirty-seven minutes west one hundred ten feet; thence south two degrees sixteen minutes west fourteen feet; thence north seventy degrees sixteen minutes east one hundred and fifteen and seventy one-hundredths feet to the point or place of beginning.

Also, ALL THAT CERTAIN LOT, PIECE OR PARCEL OF LAND, situate in the City of Kingston, County of Ulster and State of New York, beginning at a cross cut in the water table of the brick building on Union Avenue, formerly Division Street, now Broadway, now occupied by Jerome or Roman Spatz and others, said cross being about six inches from the southeasterly corner of said building; and runs thence north twenty-six degrees west to a point one hundred and thirty-three feet and six inches distant from the southeasterly corner of the lot distinguished as lot number one hundred and fifty-eight on the property of the Delaware and Hudson Canal Co., formerly owned by Edmund Suydam, said point being on a course south 25¾ degrees east from said last above mentioned corner; then north 35¾ degrees west one hundred and thirty-three feet and six inches to said lot number one hundred and fifty-eight; thence along said lot south 44 degrees west one hundred and five feet to the rear of the lot distinguished as lot number one hundred and sixty on the property of the said Delaware and Hudson Canal Co., formerly owned by W. B. Dodge and deeded to him Sept. 25, 1849; then along the rear of said lot No. 160 south sixty-six degrees east twenty-seven feet and eight inches; again south thirteen degrees east to the point where a line drawn on the last mentioned course (S. 13 E.) and a line drawn from the middle of the southwesterly end of the southerly brick wall of the said building occupied as aforesaid by Jerome or Roman Spatz and others, on a course about south sixty-six degrees and twenty minutes west will meet or intersect; thence from said point on a course supposed to be north sixty-six degrees and twenty minutes east to the middle of the said southwesterly end of the said southerly brick wall said wall to be a party wall; and thence north sixty-three degrees and twenty minutes east through the middle of the said southerly wall to the cross cut on the water table as aforesaid, the point of beginning.

Excepting and reserving out of the above described property so much thereof known as the "Kennedy Block," and this instrument is to convey only that part formerly known as the Y. M. C. A. and formerly occupied by Morris Hymen and John Jacobs, and the premises formerly occupied by Max Hasen.

Dated, March 11, 1937.

WALTER N. GILL, Referee.

HARRY W. FLEMMING, Plaintiff's Attorney, 22 Ferry St., Kingston, N. Y.

NATHANIEL RUBIN, Attorney for the Defendant, Margaret Barthrick, 2 Cannon Street, Poughkeepsie, N. Y.

N. H. FESSENDEN, Attorney for the Defendants, Henry Greenfield and Irving Grossman, co-partners, Max Iolin and Harry Iolin, co-partners, Hyman Finkelstein, Phil Jim Jones Corporation, S. Fischman & Sons, Inc., and The J. G. Lein Seeh Co., Inc., 280 Fair St., Kingston, N. Y.

For the Latest in Fashions
SEE
Kay Francis in
"STOLEN HOLIDAY"

AUCTION!

The undersigned will sell at PUBLIC AUCTION at his farm, located just off route 9-W between Kingston and Saugerties in Ulster County at

LAKE KATRINE, N. Y.

FRIDAY, MARCH 19th, 1937

Starting Promptly at 1 p. m.

The entire accredited herd of Holstein cattle, some eligible to registry. They are also blood tested. Twelve cows, all ready to freshen. International 8-16 tractor; International Feed Grinder; type V plows; cultivators; hay tedder; Bateman spray rig; Force spray pump; McCormick reaper; corn cutter; De Laval separator; new International feed grinder; new economy silo, never been set up; sleighs, and other things too voluminous to mention.

HOUSEHOLD FURNITURE

Chest of drawers; four refrigerators; side board; enamel bedstead; wood bedstead; bamboo book case; writing desk; cooking utensils; settees; toilet sets; porch chairs; log stoves; swing and barrel churn; washing machine; Buckeye brooder stove, complete; crocks; jugs; water heater.

LLOYD M. HALLENBECK, Auctioneer & Sales Mgr., Greendale, N. Y., Phone 1335-J-2.

FRANK M. BRINK, Lake Katrine, Phone Kingston 392-R-2.

Go to your OLDSMOBILE dealer

Open Evenings. Easy Terms. Trades Taken.

Stuyvesant Motors

250 CLINTON AVE. PHONE 1450.

LOCAL BUS BULLETIN

Kingston bus terminals located as follows:

Short Line Bus Depot, 495 Broadway, opposite Central P. O.

Uptown Bus Terminal, North Front St.; Central Bus Terminal, opposite West Shore Railroad Station; Downtown Bus Terminal at Johnston's Drug Store, 34 East Strand.

Ellenville-Kingston Bus (Eagle Bus Line, Inc.)

Leaves Ellenville week-days: 7:05, 10:05 a. m.; 1:30 p. m. Sundays: 10:05 a. m.

Leaves North Front St. Terminal, Kingston, week-days: 9:30 a. m.; 3:30, *5:30 p. m. Sundays: 3:30 p. m.

10:05 a. m. trip connects with trains and busses for New York, Poughkeepsie and Albany.

1:30 p. m. trip connects with both North and Southbound trains and Poughkeepsie and Albany bus.

*5:30 bus waits for the New York train. Leaves Kingston for Kripplebush 5:30 except on Saturday—3:30 p. m. on Saturday.

Saturday only until June 1st—round trip to and from Ellenville and Kingston and Ellenville and Grahamsville—half fare.

Creek Locks-Kingston Bus Line
Deyo and Jacquin, Props.

Leaves Kingston, Central Terminal: 6:30, 11:30 a. m.; 2:05, 5:30 p. m.

Leaves Crown Street Terminal: 6:40, 11:45 a. m.; 2:00, 5 p. m.

Leaves Kingston, Downtown Terminal: 6:55 a. m.; 12 Noon; 2:05, 6:25 p. m.

Leaves Creek Locks: 7:15, 9:05, 10:20 a. m.; 1:15, 3:00 p. m.

Leaves Bloomington: 7:20, 9:05, 10:20 a. m.; 1:20, 3:05 p. m.

Leaves Eddyville: 7:35, 9:10, 10:35 a. m.; 1:35, 3:00 p. m.

Busses to hire for all occasions. Connect with busses and trains for New York City.

White Star Bus Line
Kingston to Rosendale

Leaves Kingston, Crown Street Terminal (Uptown) daily except Sunday: 12:00 noon. Daily: *3:30, 5:00, 6:05, 6:00 p. m.

Leaves Central Terminal daily except Sunday: 6:00 a. m.; 12:15 p. m. Daily: 6:05, 2:30, 3:10, 5:00 p. m. Sunday only: 9:05, 11:05 a. m.

*This meets Day Line boat daily from July 1 through September 7. Thereafter daily except Sunday.

Leaves Tillson daily except Sunday: 7:10, 10:00 a. m.; 2:30 p. m. Daily: *11:05 a. m.; 1:00, 6:05 p. m. Sundays: 9:00, 10:30 a. m.

Leaves Rosendale daily except Sunday: 7:30, 10:05 a. m.; 3:30 p. m. Daily: 12:00 noon; 1:30, 6:00 p. m. Sundays: 9:10, 10:00 a. m.

*This bus runs to Day Line boat daily July 1 through September 7.

Busses make connections with Ulster and Hudson River Day Line boats at Kingston.

Busses do not go to Uptown Terminal on Sundays.

Pine Hill-Kingston Bus Corp.
Morrow Bros.

Margaretville, Fleischmanns, Pine Hill. Leaves Kingston Central Terminal for Margaretville daily except Sunday: 6:05 a. m.; 1:50 p. m., 3:30 p. m., 4:15 p. m. Leaves North Front Street Terminal: 6:50 a. m.; 2 p. m., 3:35 p. m., 4:30 p. m. Leaves Margaretville for Kingston daily except Sunday: 6:45 a. m., *9:30 a. m.; 3:30 p. m. Sunday: *9:30 a. m.; *3:30 p. m.

*Trips marked like this connect with Stamford-Oneonta bus at Margaretville and bus for Delhi.

Busses leaving Kingston at 3:30 run west side of reservoir to West Shokan and Laneville.

Bus leaving Margaretville at 9:30 a. m. and 3:30 p. m., runs west side of reservoir Sundays.

Busses make connection with Delhi bus at Margaretville.

Busses leaving Kingston 12:45 p. m. and 4:15 p. m. Sundays will run east side with through passengers.

Bus leaving Laneville daily except Saturday and Sunday at 7:00 a. m. runs east side of reservoir to Kingston.

Bus leaving Laneville at 7:00 a. m. will leave one hour later Saturday only.

HALF FARE—SATURDAYS Only from December 12, 1936 to May 1, 1937—Margaretville to Kingston.

Kingston to Woodstock Line

Leaves Kingston Central Terminal daily except Sunday: 8:45 a. m.; 1:40 p. m. 3:30 p. m., 4:15 p. m., 5:15 p. m.

Leaves North Front Street Terminal daily except Sundays: 9 a. m.; 1:00 p. m., 3:20 p. m., 4:30 p. m., 5:30 p. m. and 6:30 p. m.

Leaves Woodstock daily except Sundays: 7:45 a. m., 11:00 a. m.; 3:30 p. m. 4:10 p. m.

Leaves Kingston Sunday: 10:30 a. m.; 12:45 p. m., 5:15 p. m.

Leaves Woodstock daily except Sundays: 10:00 a. m.; 4:10 p. m.

All busses will run to Willow with through passengers except 1:50 p. m. trip from Kingston to Woodstock only.

Busses make connections with trains and busses to and from New York City and Kingston.

Bus leaving Central Terminal Saturday and Sunday only at 10:30 a. m. will run to Willow with through passengers.

HALF FARE—SATURDAYS Only from December 12, 1936 to May 1, 1937—Woodstock to Kingston.

Adirondack Transit Lines, Inc.

Busses leave Kingston for New York daily: 3:15, 7:30 a. m., 1:15, 5:15 p. m. Friday and Saturday only, 10 a. m.

Busses leave New York (Dixie Bus Center) daily: 12:30, 9:00 a. m., 2, 6:30 p. m.

New York Terminal, 241 W. 42nd St.; phone Wisconsin 7-5000.

Kingston Terminal, 495 Broadway, opposite P. O.; phone 784-R.

High Falls-Kingston
(Eagle Bus Line, Inc.)

Leaves High Falls week-days: *7:45, 10:00 a. m.; 1:00 p. m. Saturdays: 6:30 p. m. Sundays: 10:00 a. m.

Leaves Kingston, Central Terminal, week-days: *9:00 a. m.; 3:15, 5:15 p. m. Sundays: 3:15 p. m. Leaves North Front St. Terminal, Kingston, 15 later.

Saturday night trip from Kingston, bus leaves North Front Street Terminal only at 10 p. m.

*This trip will leave 9:15 on Saturday and non-school days instead of 9:00 a. m. from Kingston.

ARROW BUS LINE
Van Gaasbeck Bros., Props.
New Paltz to Kingston

Leave	St. Sun. A.M.	Ex. Sun. A.M.	Sun. Only A.M.	Ex. Sun. A.M.	Ex. Sun. A.M.	Sat.* P.M.	School Days P.M.	Ex. Sun. P.M.	Sat. Only P.M.
New Paltz	6:30	7:30	8:00	8:00	10:30	1:30	3:30	4:30	5:30

Kingston to New Paltz

Leave	Ex. Sun. A.M.	Daily A.M.	Ex. Sun. P.M.	Sun. P.M.	Ex. Sun. P.M.	Sat. P.M.
Crown St. Terminal	7:30	9:30	12:00	5:00	6:00	6:00
Central Terminal	7:05	10:00	12:10	5:00	6:00	6:00
Strand Terminal	7:15	10:10	12:20	5:10	6:10	6:10

Busses do not leave Crown Street Terminal on Sunday.

Special trips—Saturday night: Leaves New Paltz 9:10 p. m. Leaves Kingston Crown Street Terminal (approx) 10 P. M. to New Paltz.

Sunday schedule on holidays.

*Trip continues through to New Paltz on Saturday.

High School Beats Port 29-27 Clinching DUSO League Title

Kingston High School's cagers clinched the DUSO League title last night by nipping Port Jervis in a bristling 29-27 court duel at the tri-state hall. The Kiasmen insured continued ownership of the DUSO crown in a sensational skirmish before a roaring throng of rooters. Victory number 16 was posted after a thrill-packed, roughhouse duel that was the signal for an unparalleled vocal display.

Both quintets engaged in furious milling and savage jamming from the opening tap. Port Jervis went all out in a desperate effort to stop the Maroon and White's victory march but the locals wearily climbed over the last barrier in their struggle to the league pennant. Outweighed and outrushed by the Red and Black hoopsters, the Maroon experienced a tough struggle all the way in the face of a pepped-up Horsman outfit but asserted its championship calibre in the waning moments.

Kingston forged to the front after a sizzling first frame with a 9-5 edge and held a 15-13 advantage at halftime. Action hit a whirlwind tempo during the third stanza with the Kiasmen still clinging to a 23-21 lead. The fourth frame saw both units hit a terrific pace with hectic milling and clashing enlivening a closing spurt by the locals to finally eke out a 29-27 win. Port tied the count at 25-all midway during the last period but Maines broke away to tally on a sleeper and Bock threw in a dazzling hook shot on a solo dash down the sidelines to tide the Kiasmen over. Orlando fired in a coffin corner deuce to make the score 29-27 with one minute and 20 seconds to go but the locals hung on and frantically defended their wicket to bring home the championship bunting.

Bock Leads Scorers

Charlie Bock once again paced the Kiasmen's offensive with three deuces and five singletons to hit an 11 point total with Sloat Rowland turning in a brilliant nine point effort for secondary honors. Bock caged three dazzling deuces from difficult angles and added five out of six free throws to corral high scoring honors for the Maroon and White basketeers. Bock's final basket was a glittering effort that dazzled the howling onlookers and enabled the locals to emerge ahead of the inspired Port Jervians. Bock was harassed by Eddie Whitney, number one guard of the DUSO League, but made all his shots count in a masterful exhibition.

Rowland's five points in the third frame enabled the red shirts to regain the lead and the two timely baskets turned the tide of the raging battle. Rowland flipped in four fields and a foul for a nine point effort under pressure in his best display in recent frays.

Fred Orlando and Eddie Whitney combined in another of their high scoring duos to annex the bulk of the red and black scoring.

Port outscored the Kiasmen from the field, tossing in 12 deuces in contrast to the locals' 11 field goals but superior foul shooting kept the locals' heads above the deep waters of defeat. Kingston corded seven out of 10 efforts from the 15-foot stripe to clinch the contest, with Port caging three out of five singletons. Both quintets used six men in the wild going with Bruce relieving Rowland for the second frame and Lehn entering during the first quarter to complete the route for Heston.

Rowland Stars

Holding a shaky 15-13 edge at the close of a hectic first half, the Kiasmen tallied on the opening tap with Bahl swooping downcourt on a fast cut to dump in a basket. Lehn plowed through for two tap-ins and Whitney sank a dazzling leaping shot as Port took over the lead, with Orlando adding a foul to make it 17-20. Rowland donned the garbs of greatness by leading the locals back on the comeback trail. Sloat flipped in a long arching set shot and came through with a tap-in after Bock's foul to shove Kingston ahead. Quinn added a foul as the period closed. Rowland kept his grand campaign with a side court deuce to start the last quarter merry-go-round but Whitney uncorked two solo dashes to knot the count at 25-all. Maines and Bock broke away for baskets and the Maroon withstood a sensational barrage of long distance bobbing to tack the DUSO pennant up for another year's stay at the Maroon and White.

"The game was the most riotous of the current campaign with a capacity crowd overflowing on the floor and the cagers engaging in some plain and fancy milling. Captain Ed Bahl was the stormy petrel in a game marked by numerous individual flareups as the cagers seemed infested with high-powered tension with the DUSO crown at stake. With Newburgh reposing in second place with two defeats and only one more game remaining on Kingston's league slate the Kiasmen mathematically clinched the flag. With a total of 25 consecutive victories in a season and a half of competition, the locals have only a lone joust with Monticello at the auditorium next Friday to overcome to close an undefeated campaign. Now that the much-coveted DUSO pennant is safely stowed away in the old kit-bag, the Kiasmen will aim for a grand finale with Monticello to close out an unbeaten season. Hail to the DUSO champions."

The boxscore:

K. H. S. Varsity (29)

	F.G.	F.P.	T.P.
Rowland, rf.	4	1	9
Bruce	0	0	0
C. Bock, lf.	3	5	11
Maines, c.	2	0	4
Bahl, rg.	1	0	2
Fertel, lg.	1	1	3
Total	11	7	29

Port Jervis (27)

	F.G.	F.P.	T.P.
Heston, rf.	0	0	0
Lehn	3	0	6
Orlando, lf.	4	1	9
Quinn, c.	1	2	4
Whitney, rg.	4	0	8
Petito, lg.	0	0	0
Total	12	3	27

Score at end of first half—K. H. S. 15, Port Jervis 13. Fouls committed—Port Jervis 10, Kingston 5. Referee, Mannheim; timekeeper, Woodard; time of halves, 16 minutes.

Nice Tank Record

Troy, N. Y.—Rensselaer Polytechnic Institute's swimming team which closed its season last week hung up a new record for number of victories in one season. It won six out of eight meets. In the past five years Troy tank teams have scored 21 victories against nine defeats.

North Bergen, N. J.—Gino Garibaldi, 218, St. Louis, defeated Rudy Dusek, 218, Omaha, Neb. (One fall each; Dusek unable to return for third.)

Armstrong Scores 4 Round K. O. Over Feather Champion

New York, March 13 (AP).—Even if New York's state athletic commission still refuses to see the light, clouting Henry Armstrong appeared capable today of bossing the featherweight division with or without recognition.

The negro walloper from California whipped the New York commission's 126-pound champion, Mike Belloise, last fall over the ten-round route, but was refused recognition here. By way of removing all doubt, he flattened Belloise in four rounds at Madison Square Garden last night.

His victory last October, in Los Angeles, won him California championship recognition, but the New York fistic fathers decided Belloise was still tops because the fight was not at 15 rounds. Last night's bout was an over-weight go, but Armstrong's win was even more impressive.

Making his eastern debut before 6,796 fans, Armstrong absorbed some ineffective blows in the first and third rounds and then put on the crusher with a right hand smash in the fourth.

Armstrong scaled 128½ to Belloise's 130½.

The Californian meets the Italian lightweight slugger, Aldo Spoldi, in the Garden next Friday night.

Boxing Not Main Sport at Garden, Records Reveal

New York, March 13 (AP)—Attendance for professional boxing matches at Madison Square Garden has dropped over a ten-year period from a high mark of 422,900 in 1927 to 141,000 in 1936. This covers cash customers only. The year-by-year figures show the low mark of 87,900 came in 1934.

Meantime, other sports promotions in the garden, with the exception of six-day bike racing and professional wrestling, have shown some startling increases in popularity. Pro hockey attendance has jumped in ten years from a gross of 258,000 to 430,000. Attendance at indoor track meets and the rodeo has more than doubled. Ice carnivals, college basketball and amateur hockey, none of which figured in the Garden box office a decade ago, last year drew, respectively, 100,000, 150,000 and 130,000 cash customers.

All this, in the belief of Yale's gift to the Garden, President John Reed Kilpatrick, emphasizes that the big house Tex Rickard built no longer needs to rely on boxing to hold the financial forts.

Johnston Blamed

Critics of the Garden's policy in general, or the tactics of its matchmaker, Jimmy Johnston, in particular, believe these factors have been more to blame for loss of prestige and profits than any decline in pugilism itself. It is obvious, of course, that a large slice of the boxing business has been cut by Mike Jacobs for the benefit of himself and his associates. Cauliflower alley reports to the contrary, however, the Garden has not the slightest intention of abandoning or farming out its fistic interests.

Whatever the merits or demerits of the Garden policy, the fact remains, so far as the heavyweight situation is concerned, that the "house" assets now comprise chiefly (1) a dubious contract which Champion Jim Braddock has openly disregarded, and (2) a fast-moving young heavyweight named Bob Pastor, who gained distinction by lasting ten rounds in reverse with Joe Louis this winter. Recently the Garden saw a prospective $100,000 match between Pastor and Max Baer slip through its fingers, due mainly to a bungled job of getting Baer's license.

"SURE SHOT" FREER LEADS FORSTS TO VICTORY, 29-22

Forst's Formost captured a 29-22 win from the Milton Juniors as Paul "Sure Shot" Freer pushed in six fields and two fouls for a total of 14 points.

Milton held a 17-12 lead at half time but found the meat packers too much for them in the second frame.

Scorers were: Forsts: Freer, 14; Glennon, 5; Clark, 4; Jensen, 4; Peters, 2. Milton: Perkins 4, Talen, 2, Brady, 4; Rowe, 2, Taub, 6, Dorn, 6.

Crawls Out On Brown Bomber

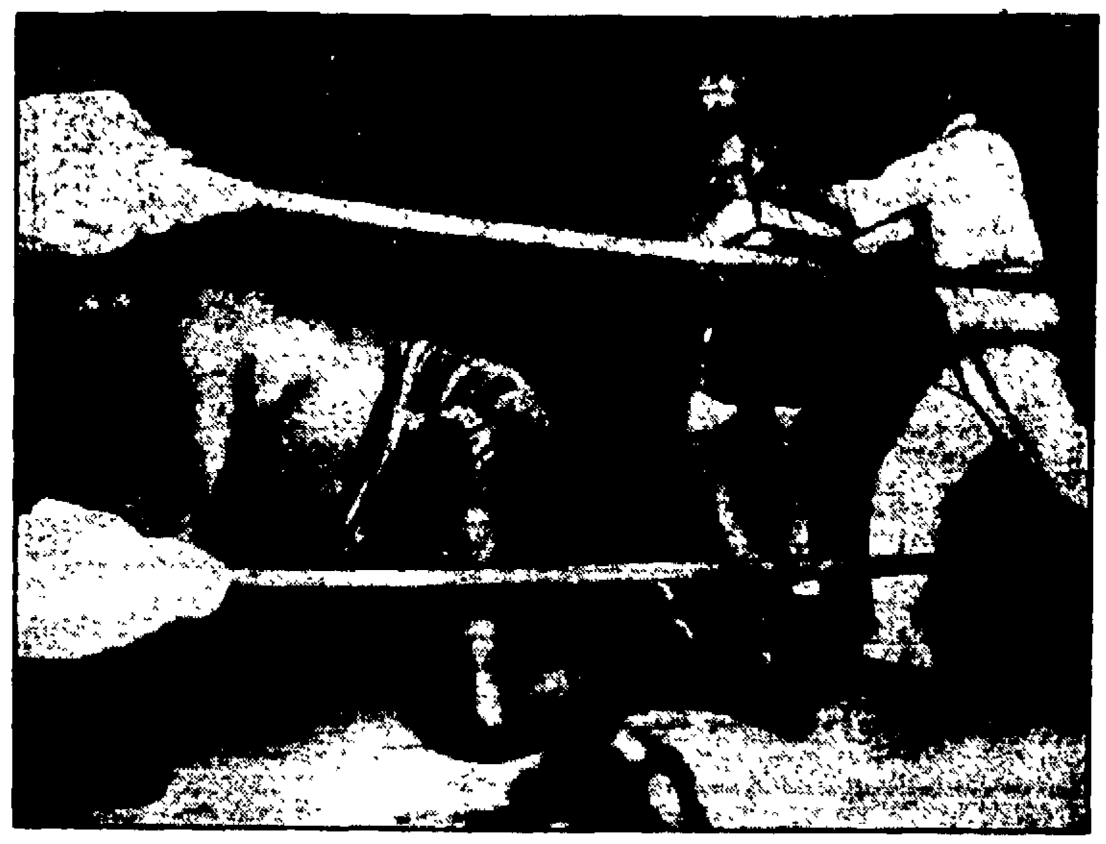

After the fourth knockdown, Seal Harris of Philadelphia was a bit confused trying to get away from Joe Louis, his tormentor in an exhibition bout in Denver, Colo. "Let me out," he said as he crawled for the ropes and dived down. The referee is chasing Louis to his corner. (Associated Press Photo)

Tommy Zano Challenges Indian Jones To Five Rounder Next Thursday Night

Tommy Zano, the Glasco slugger, who has about five fights under his belt, all victories, too, will box Indian Jones, Middletown CCC star, on the Mayor's Industrial card at the auditorium Thursday night, March 18.

"I think I can handle him," Zano told the local boxing sponsors about Jones, "and I wish you'd get him for my next bout in Kingston."

The popular Glasco leather slinger has scored wins over Billy Pelez of Cohoes, Babe Belinsky of Albany, Phil Elaqua of Albany and Johnny Tracy, another capital city ringman.

Zano pummeled Pelez twice in easy fashion, then took over Elaqua and Tracy, two veterans of the squared circle, who were considered tough nuts for him to crack. These were three round matches.

In Albany he tackled Babe Belinsky over the five round route and got the decision. It was a hectic scrap and a real test of Tommy's ability to take it. He shook off the dynamic wallops of the hard punching Pole and plugged right along.

The Albany fight was Zano's first in the five round class, and some of his followers became worried after the third stanza. They were afraid Tommy would weaken and drop the decision in the two additional rounds. But the Glasco kid came through with flying colors, showing a great burst of energy in the fifth stanza, during which he pummeled his opponent without mercy.

Zano was praised by Ben M. Becker, chairman of the Adirondack A. A. U. after the fight. He said, "Kingston has a real comer in Zano, and he should get some place without delay in the amateur ranks."

Tommy, who was unable to box on the last card, because of an injured ear he received in training, said yesterday that he felt in great shape and ready to go.

"My doctor told me the ear would be o. k. for Thursday, the 18th, and that I had his permission to box", he said.

"Get me Indian Jones, I think I can handle him".

The fact that Zano hasn't lost a fight has prompted some of the customers of the fistic sport to remark about easy marks for the Glasco pride.

"I don't want anyone to think I'm getting set-ups. Indian Jones is supposed to be a good boy, and I'm asking for him myself to prove that I'm not afraid".

"Bet your life I'll fight him", said Jones when he was informed of the challenge.

The rest of the card will be announced Monday.

2 Shots for Ambers In Madison Square

Madison Square Garden obtained two swell matches yesterday. The boxing commission affixed its official O. K. to a ten-round over the weight bout between Lou Ambers, the lightweight king and Pedro Montanez, the fiery Puerto Rican, to be held at the Garden on the night of April 2.

The second big match clinched by the Garden is a regulation fifteen-round championship match between Lou Ambers, the lightweight boss, and Tony Canzoneri, former title holder, to be held in Madison Square Garden on Friday night, May 7. This will mark the third meeting between the two rivals. Canzoneri defeated Ambers over a fifteen round course in 1935 and then lost the title to Lou in 1936 in the Garden at the end of fifteen rounds.

Track Records at Maple Leaf Games

Toronto, March 13 (AP)—Star runners and jumpers from the United States and Canada moved on to Hamilton, Ont., today, carrying with them a pair of world records, one new Canadian mark and a flock of other good performances in the annual Maple Leaf indoor games here.

Led by Kansas Glenn Cunningham and Temple's Eulace Peacock, the stars are due to appear in the 91st Highlanders here tonight.

The Eaton mile took a secondary position when Peacock smashed the world indoor mark in the 60 yard dash and Canada's Larry O'Connor followed with a world-record performance in the 60-yard high hurdles.

Peacock was timed in six seconds flat, one-fifth of a second under the listed record, as he beat Sammy Richardson of Toronto. O'Connor cleared the barriers to clip a tenth of a second off the mark made by H. G. Haskins in 1911.

With Archie San Romani of Emporia, Kans., his conqueror last week, absent, Cunningham had no trouble at all winning the mile feature in 4:14.2. He outsprinted Bill Ijala of Detroit to win by three feet.

Colonials to Meet Jersey Reds Sunday

The Kingston Colonials will collide with the Jersey Reds Sunday at the latter's court in a basketball fray that means much to the Jersey club.

The Reds are leading the second half of the league and have no intention of participating in a playoff. The winners of the first half have been drawing good crowds in their home contests, winning 17 out of 18 home games, [illegible] due to lose their court, [illegible] Manager Muggsy Miller does not look favorably on the idea of playing a championship series on a foreign court. Then too, the veteran Willie Se[illegible] is playing his last year in organized basketball and the idea of [illegible] his career with a team that holds the lead of both halves of the American League, is a situation that can not be beaten.

College Wrestler Favors Football

Bethlehem, Pa., March 13 (AP)—In the next 48 hours colossal Charley Toll will swap his wrestling togs for more familiar football harness and the captain-elect of the 1937 Princeton gridiron team is eagerly looking forward to the change.

Finishing his first season as a wrestler, the 240-pound tackle has decided football is a less rigorous sport than the mat game.

Charley wound up his first wrestling campaign in the 33rd eastern intercollegiate championships in Lehigh's gymnasium, losing a quarter-final decision to burly Joe Odowd of Penn State, who in turn was upset in the next round by Myron Sterngold, Lehigh junior.

"There's more tension in wrestling than there is in football, even more than in the exciting game we played last fall against Yale," said Toll. "Wrestling requires finer condition and steadier nerves than football and I'll even go so far as to say that an average championship bout takes more out of you than a hard football game."

While Toll failed, four of his team-mates qualified for the finals this afternoon. Penn State, seeking her second straight team championship, also placed four finalists, but honors in this department went to Lehigh with five finalists and apparently an excellent chance of lifting the group title for the sixth time in seven years.

Wrestling at Albany Tuesday

Albany, N. Y., March 13.—George (Dazzler) Clark of England, the cleverest looking grappler imported from Europe since Henri Deglane came from France, will meet shrewd and shifty Nick Lutze, Venice, Calif., heavyweight, in the main event of the wrestling show in the 10th Infantry armory here next Tuesday night.

Lutze, a master of the difficult backdrop, has been wrestling for 16 years and in that period he has met and beaten many of the game's most renowned exponents.

Clark, burly but light-footed, has amazed capital district fans with his mat mastery. He has won four matches here, his victims being Katan, Tommy Nilan, Bibber McCoy and Henry Piers.

Tommy Rae is paired with Scotty MacDougal in the semi-final, while the half hour bouts will send Jack Hader against George McLeod and Piers against Pete Peterson.

Collegiate Boxing Tourney Results

Syracuse, N. Y., March 13 (AP)—Penn State and Syracuse University boxers held the spotlight today as the Eastern Intercollegiate Boxing Association's 14th annual tournament entered its final stages.

Representatives from the two schools are matched in five of the final bouts. Syracuse, which failed to lose a man in the preliminaries, had three other boxers in the semi-finals, and Penn State two.

Four defending champions, Tony Sala, Vilanova 175 pounder; Frankie Goodman, Penn State lightweight; Sammy Donato, Penn State welterweight, and Izzy Richter, Penn State heavyweight, entered the finals by victories in the preliminaries. Donato by a second round knockout of Bill Bender, of Western Maryland.

Battery A Defeat West Point, 41-34

Battery A notched a victory over a first class outfit last night at the armory court when they trimmed the West Point Quartermaster Corps 41-34.

The West Pointers are playing in a tournament at Cornwall and have reached the finals by virtue of a victory over Tuxedo. Sunday afternoon they will meet the Layman-Berkwits of Newburgh for the championship of Orange county.

Carpino and Geisler led the parade for the local soldiers with 15 and 13 points, and was deuces by these two in the closing minutes of play that decided the issue.

Tonight at the armory Battery A will meet Highland Falls, and Sunday the locals will be in Albany to tangle with the LaSalle School Alumni.

The boxscore:

Battery A

	FG	FP	TP
Carpino, f	7	1	15
Spitzer, f	2	0	4
Streeter, c	0	0	0
Geisler, g	6	1	13
Swarthout, g	3	3	9
	18	5	41

Quartermaster Corps (West Point)

	FG	FP	TP
Lown, f	4	1	9
Fitzpatrick, f	4	1	9
Grimm, c	2	0	4
Mariotta, g	5	0	10
Alyward, g	1	0	2
	16	2	34

Score at end of first half—22-20 Battery A.

FIGHTS LAST NIGHT.

(By The Associated Press)

New York—Henry Armstrong, 128½, California, knocked out Mike Belloise, 130½, New York, (4).

Hollywood—Jimmy Vaughn, 135, Cleveland, outpointed Baby Arizmendi, 136, Tampico, Mex., (10).

San Diego, Calif.—Charlie Belanger, 184½, Canada, outpointed Johnny Nelson, 172, San Diego, (10).

Fort Wayne, Ind.—Alabama Kid, middleweight, Columbus, Ohio, knocked out Kid Reed, middleweight, Los Angeles, (3). (Weights unavailable.)

Atlantic City, N. J.—Tony Morgano, 127½, Philadelphia, outpointed Bruce Flowers, 142½, New York, (10); Young Joe Louis, 148, Atlantic City, stopped Ved Farana, 150, Elmer, N. J., (2).

Philadelphia—Benny Bass, 124½, Philadelphia, outpointed Andy Bundy, 126, Philadelphia, (10); Eli Wesley, 151, Philadelphia, outpointed Freddy Lewis, 166½, Maple Shade, N. J., (8).

Clintons and Redeemers Battle For First in Church Cage League

Bowling Contests on The Week-End Schedule

Today

Colonial City Ladies vs. Gerlak Ladies of Catskill, Emerick's Recreation at 8 p. m.

Fisher Body vs. Spartans of New York at Tarrytown Recreation alleys, 8 p. m.

Sunday

Jones Dairy vs. Firthcliffe at Emerick's, 3 p. m.

Jones Dairy vs. Jacobs' Alleys at Hudson, 8 p. m.

Kingston Colonials vs. Beacon at Beacon alleys, 3 p. m.

Liberty vs. Walden A's at Walden, 3 p. m.

Entries for City Bowling Tourney To Close Tonight

The deadline for entries in the city bowling championships is set for midnight tonight. All teams that expect to compete are asked to have their lineups delivered to the city association secretary by midnight.

The championships will be conducted at St. Peter's alleys commencing March 30. Total pins will determine the winners in the 5-man event, singles, doubles and all-events. Cash prizes will be awarded to all winners who will be recognized as city champions.

Class A teams that have entered the 5-man event are the St. Peters, American Legion, Livingstons, Immanuels, Flanagans, Colonials, Half Moons, Jones Dairy, Crystal Beauty Shoppe, Central Hudson and Jack's Garage.

Among those in Class B are the Mt. Marion Inn, Lyceums, Y. M. C. A., Moose, Apollos, Canfields, Amell Bros., a squad being selected by Jess Baker and a few others who are expected to enter today.

Class A constitutes teams with an average of 840 or better and individuals 170 or better. In computing a team average, captains are reminded that a bowler's composite average is counted. That is, if a man rolls in three league, his composite average for the three is used in determining whether a team has 840 or less.

DiMaggio Signs; Ruffing, Gehrig Yankee Holdouts

New York, March 13 (AP).—Joe DiMaggio, sensational sophomore outfielder of the world champion New York Yankees, today came to terms for the 1937 season.

Col. Jacob Ruppert, owner of the club, announced DiMaggio had accepted the club's offer, understood to call for a salary of $15,000 and an increase of $6,500 over last year's pay to the youthful slugger.

DiMaggio had asked for $17,500.

DiMaggio's return to the fold left the Yankees with two holdouts, First Baseman Lou Gehrig and Pitcher Charley (Red) Ruffing.

Syracuse Bowlers Break ABC High

New York, March 13 (AP).—While the record breakers and the famous teams of bowling aren't due to appear on the American Bowling Congress scene for some time, one team that was scheduled to help "break in" the new alleys has given something to shoot at.

Five young bowlers of the big Syracuse delegation, the Pastime Athletic Club team, stepped up last night and rolled into first place with a total score of 3,045. Not only did they take the lead by a margin of 134 pins, but they broke a tournament record on the way and fell just 44 points short of the total that won the five-man title for the Indianapolis Hi-Bru team a year ago.

The record-breaking came in the first game when they scored 1055, the second highest game score of the tournament. Every man on the squad bowled either a strike or a spare in every frame and so far as tournament records show it was the first time a team ever had performed this feat in its first game.

Another Syracuse team on the same squad, Marcellus Casket Co., No. 2, moved into second place with a 2,911 total.

The big Syracuse delegation was due to hold the alleys through the morning and afternoon today before turning them over to squads from other upstate New York cities, including Buffalo, Rochester, Utica and Elmira.

Monday Matches In City Bowling

The following matches are scheduled for the City Bowling League Monday evening:

St. Peter's vs. Downtown Merchants at St. Peter's, Immanuels vs. Uptown Merchants at Immanuel, American Legion vs. Lyceum at Colonial, Colonials vs. Y. M. C. A. at Emerick's, Central Hudson vs. Livingstons at Emerick's.

Port Ewen Wins

On Thursday evening the Port Ewen [illegible] defeated the Kingston [illegible].

The leading teams in the Church Basketball League continue their fight for second half honors Monday night on the "Y" court. The First Dutch and Mission fives, two lower berth clubs, meet in the opening contest at 7:30. In the second game the league leading Redeemers meet the Clinton Avenue Aces, while the final game pits the Port Ewen Five against St. Mary's.

The Clinton Avenue-Redeemer tilt should prove one of the best of the season. If the Redeemers come out on top the Clinton Avenue club would be eliminated and the second half title would be settled in the season finale next week. However, should the Clintons score a victory they would hold a tie for first place with an even chance of gaining the title next week. In two previous contests the Redeemers have won by narrow margins. If the Clintons can figure out a way to stop Pete Schline, league leading scorer, who has scored 62 points in six contests for an average of over 10 points per game, they have a chance of stopping the Redeemers.

Holding to a mathematical chance of gaining a tie for first place the Saints will attempt to hand the Port Ewen five a defeat in the finale. Port Ewen lost a close decision last week to Clinton Avenue and needs this game to stay in the running. They meet the Redeemers in what may prove to be the deciding game next Monday night.

Standings

	Won	Lost	Pct.
Redeemer	6	1	.857
Clinton Avenue	5	2	.714
Port Ewen	5	2	.714
St. Mary's	4	3	.571
First Dutch	2	4	.333
Comforter Aces	2	5	.286
Missions	0	7	.000

AMERICAN LEAGUE

Wonderly

C. Wonderly	113	161	132—406
B. Wonderly	91	160	157—408
W. C. Ingalls	190	203	185—578
	394	524	474 1392

Trust Co.

LeFevre	177	137	165—479
Davis	202	132	152—486
Blind	91	160	132—383
	470	429	449 1348

High Single Scorer—Ingalls ... 203
High Average Scorer—Ingalls . 193
High Game—Wonderlys 524

Fullers No. 1

Hornbeck	179	190	168—537
Roux	146	189	131—466
T. Rowland	158	134	142—434
	483	513	441 1437

Bd. Public Works

Reis		125	159—284
Norton	175	180	149—504
Scholar	150	187	154—491
Blind	146		—146
	471	492	462 1425

High Single Scorer—Hornbeck . 190
High Average Scorer—Hornbeck 176
High Game—Fullers No. 1 513

Faculty

Hoderath	130	134	167—431
Dumm	174	167	179—520
Paul	186	138	150—474
	490	439	496 1425

Everett & Treadwell

Caban	110		—110
Garon		102	130—232
Scott	161	159	157—477
Winne	186	168	164—518
	457	429	451 1337

High Single Scorers—
Winnie and Paul 186
High Average Scorer—Dumm .. 173
High Game—Faculty 496

COLONIAL LEAGUE

Mt. Marion Inn (1)

F. Greco	126	146	167—439
Robinson	181	194	147—522
S. Schultz		145	206—352
Hanley	171	159	190—520
Myers	131	166	149—506
	552	821	859 2242

Iona Five (2)

F. Greco	158	198	191—547
J. Baker	155	194	180—529
Borfitz	128	223	138—489
Blind		146	147—293
Tiano	233	201	157—591
	674	972	813 2459

High Single Scorer—Tiano ... 233
High Average Scorer—Tiano .. 197
High Game—Iona Five 972

SPECIAL MATCH

Colonial City Ladies

Gage	116	99	149—364
Peters	105	120	90—315
Miller	115	149	127—391
Creagh	140	154	144—438
Hale	177	117	131—425
	650	624	641 1915

Constable Women

Phinney	134	124	134—392
Shultz	196	166	149—493
N. Van Hoesen	164	201	130—479
C. Van Hoesen	138	131	134—400
Hollenbeck	169	170	168—507
	776	802	732 2310

WRESTLING LAST NIGHT.

(By The Associated Press)

Buffalo, N. Y.—George (Dazzler) Clark, 228, Scotland, defeated Charley Strack, 232, Spring Valley, N. Y., two out of three falls.

Salt Lake City—Dean Detton, 207, Salt Lake City, defeated Ed (Strangler) Lewis, 250, Glendale, Calif.

The Weather

SATURDAY, MARCH 13, 1937
Sun rises, 6:18; sets, 6:03.
Weather, partly cloudy.

The Temperature

The lowest temperature registered by The Freeman thermometer last night was 26 degrees. The highest point reached up until noon today was 35 degrees.

Weather Forecast

New York city and vicinity: Cloudy, probably snow tonight and Sunday. Slightly colder. Light to moderate southwest winds shifting to northerly and increasing. Lowest temperature tonight about 30.

Eastern New York: Cloudy, probably snow in south portion tonight and Sunday. Light snow northern portion tonight. Slightly colder tonight and in south portion Sunday.

REAL ESTATE TRANSFERS.

Deeds Recently Filed in the Office of the County Clerk

The following deeds have recently been filed in the office of the county clerk:

Timothy Scofidi of town of Plattekill to Harry E. Decker of town of Marlborough, a parcel of land in town of Plattekill. Consideration $50.

Isobel Stone of Brooklyn to Hunter Kimball of New York city, a parcel of land in Olive Bridge. Consideration $10.

County Treasurer to Timothy Scofidi of town of Plattekill a parcel of land in town of Plattekill.

Jean Conklin of Accord to Lucy M. Countryman of Accord, a parcel of land in town of Rochester. Consideration $1.

Don J. Ford of Phoenicia to Charles E. Ford of Phoenicia, a parcel of land in town of Shandaken.

Jean Conklin of Accord to William Countryman of Accord, a parcel of land in Accord. Consideration $1.

Henry R. Van Aken and wife of Port Ewen to George Van Aken and wife of Port Ewen, a parcel of land in town of Esopus.

BUSINESS NOTICES

Sale on Factory Mill Ends
DAVID WEIL, 16 Broadway

SMITH AVE. STORAGE WHSE, INC.
Local, Long Distance Moving-Packing
Modern Padded Van, Cargo Insurance
Agent Allied Van Lines, Inc.
84-86 Smith Ave. Phone 4070

WHITE STAR TRANSFER CO.
Moving, Trucking, Storage. Local and distance. Phone 164.

VAN ETTEN & HOGAN
Wm. S. Hogan, Prop., 150 Wall St.
Local, Long Distance Moving and Storage. Phone 661.

SHELDON TOMPKINS
Local, Long Distance Moving, Storage
Modern Vans. Packed Personally
Ins. 32 Clinton Ave. Phone 649.

PETER C. OSTERHOUDT & SON
Contractors, Builders and Jobbers.
80 Lucas avenue. Phone 616.

MASTEN & STRUBEL
Storage Warehouse and Moving
743 Broadway Phone 2212

KINGSTON TRANSFER CO., INC.
Storage warehouse. Local and long distance moving. Phone 910.

The Daily Freeman is on sale at the following stands in the Hotaling News Agency in New York city:
Times Building, Broadway and 43rd street.
Woolworth Building.
643 Fulton street, Brooklyn, N. Y.

Mann-Gross, Insurance
Real Estate, 277 Fair St. Tel. 2138.

Furniture Moving-Trucking. Local, long distance. Staerker. Phone 3059.

Upholstering—Refinishing
46 years' experience Wm. Moyle
22 Brewster St. Phone 1644-M

Ornamental Plasterer. Stucco and Cement work. Estimates free. Joseph Viano, Bloomington.

PROFESSIONAL NOTICES

MANFRED BROBERG, Chiropodist.
65 St. James, at Clinton Av. Tel. 1251

EDWARD JOHNSON, Chiropodist.
257 Wall St. near Pearl. Tel. 764.

CHIROPODIST, John E. Kelley.
256 Wall street. Phone 420.

B. J. KAPLUN, CHIROPRACTOR
23 John St. Phone 4138

WM. H. PRETSCH, Chiropractor.
72 Presidents Place Tel. 2540

C. C. FROUDE
Chiropractor
210 Wall Street
Sentinel Building
Oldest established Chiropractor in Kingston and vicinity. In practice since 1914. Phone 4008

CLOSING ESTATE
OF
John D. Van Kleeck
14 Used Trucks, 14
Will Be Sold At
SACRIFICED PRICES
READ VAN KLEECK'S
CLASSIFIED AD.

Miss Earhart Is First To Try Equator Sunset Trail

By SAM JACKSON.
(AP) Feature Service Writer.

Oakland, Calif.—Amelia Earhart Putnam's goal is to make the first "real flight around the world."

If successful she will achieve these "firsts," according to her ground arrangements director, Commander W. T. Miller, airways superintendent of the bureau of air commerce:

W. T. MILLER

First woman to fly around the world, first woman to fly from America to Australia, and the first person to fly the globe at its greatest circumference — the equator.

"Other fliers," says Commander Miller, "have just flown around the North Pole."

4,000-Mile Range.

Miss Earhart has chosen the hard way—circling the earth at its greatest circumference.

Her twin-motored Lockheed Vega sustains a 15,000 pound load and carries 1,150 gallons of gas with a 4,000-mile cruising range.

In the approximately 2,500-mile hop from lonely Howland Island in mid-Pacific to Lae, New Guinea, she will fly outside shipping lanes. While she will pass over numerous islands there is no place to bring down her land plane except the doubtful terrain of a race track at Rabout, New Britain. At Lae she will use the field and shops that accommodate the planes serving the Bulolo gold fields in the interior of New Guinea.

Charting the Weather.

Intensive mapping of the weather is in progress in Oakland to help safeguard the first leg to Hawaii. Pan-American Clipper service and mass naval flights have largely dispelled fear of this 2,410-mile hop, but aviation officials have not forgotten the tragedies attending the Dole race in 1927 and the last such flight when Lt. Charles C. P. Ulm and two companions were lost at sea.

Honolulu will not get to welcome the famous flier as she will land at Wheeler field, Schofield barracks, in the interior of Oahu.

To "Initiate" Island Field.

At Howland Island Miss Earhart will be the first flier to land on a new field. There are only 11 residents to welcome her—all boys from Hawaii—but the coast guard cutter Shoshone will stand by.

Flight navigator as far as Darwin, Australia, will be Captain Harry Manning, old sailing partner of celebrated Captain George Fried. Besides charting their course by sun and stars, the two will employ the radio range compass, a sort of "homing" device which guides the plane to any given radio station. Two 50-watt radio sets will enable Miss Earhart to keep in touch with the world.

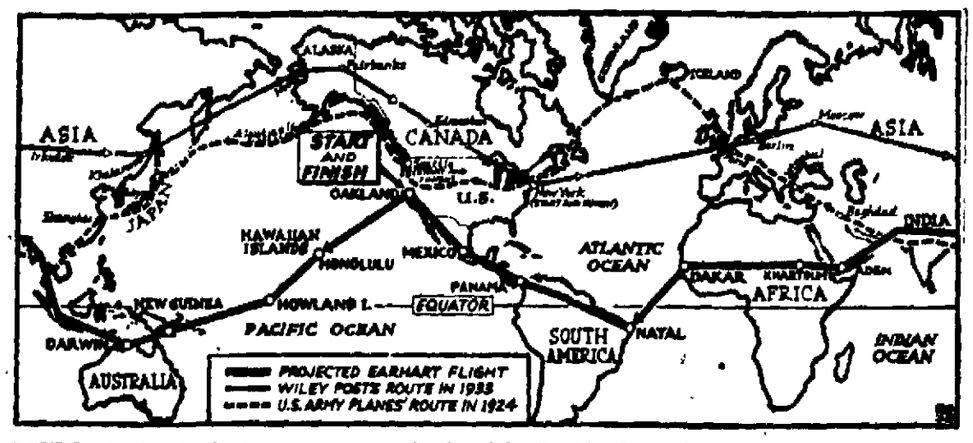

ROUTE—Amelia Earhart proposes to circle the globe the "hard way."

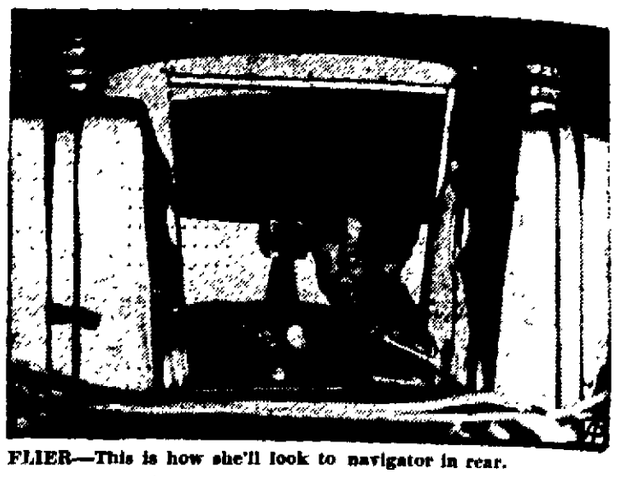

FLIER—This is how she'll look to navigator in rear.

Highland News

Mrs. Seaman Tells Meaning of Charm

Highland, March 13.—Defining charm as rarely meaning the same to two women, Mrs. Valentine Seaman of New York spoke to a group of high school girls and their mothers in the assembly room at school on Wednesday afternoon.

Mrs. Seaman said, to some charm means the wearing or carrying tokens, but the dictionary meaning is of a sense of fitness, proportion, pleasing. She defined it as kindness, courtesy, tact, consideration of others, a balance poise. Beauty is not considered the only essential to charm, but consideration to elders are not to be overestimated. The speaker asked her audience to take time to be polite, inoffensive, not snobbish, striving to overcome self-consciousness, and to place the proper value on one's self.

Dress, appearance, voice, manner of speech, slang, all came under the subject of Charm. Mrs. Seaman's advice was to avoid malicious gossip, to be wide awake and a good listener. Charm is always an outward manifestation of an inward grace, it requires knowledge and the courage to use it. She was listened to attentively.

Following the talk adjournment was made to the art room, where a tea table with a large bouquet of daffodils and the general spring colors were carried out in the candies and napkins used. Mrs. A. Herbert Campbell and Mrs. Jesse D. Rose poured. Among those attending: Mrs. George Dean, Nancy Dean, Mrs. Harry Colyer, Olga Colyer, Mrs. Philip Wilklow, Mrs. J. R. Melius, Mrs. Charles DuBois, Mrs. James Swift, Mrs. Victor Clearwater, Mrs. S. A. MacCormac, Mrs. C. W. Rathgeb, Mrs. A. Squires, Miss Margaret Davis, Mrs. Alfred Coutant, Doris Coutant, Mrs. Elmer Randall, Mrs. Jonah Rhodes, Mrs. Rose Seaman, Mrs. J. D. Rose, Mrs. A. H. Campbell, Mrs. Edward Jacobs, Mrs. D. S. Haynes, Ruth Haynes, Catherine Richards, Mrs. Parker Decker, Mrs. Beatrice Grimm, the Misses June Reynolds, Ann Taylor, Mary Castena, Martha Benesh, Marian Williams, Ruth Goldsmith, Marie Van Wormer, Mrs. Susan K. Ploss, Caytrina Columbe, Frances Williams, Eliza Raymond. The speaker was charmingly introduced by Miss Elizabeth Salese.

Mrs. Seaman comes from the Home Institute department of the Herald Tribune and spoke in December before the Women's Club at the home of Mrs. A. L. LeFevre and will speak soon at a meeting of the Study Club in New Paltz on "The Art of Entertaining."

Reception in April.

Highland, March 13.—Owing to the illness of the grand regent, Mrs. Vincent Gaffney, the vice regent, Mrs. Caroline Ossie, presided at the meeting of Court Nilan, Catholic Daughters, on Wednesday evening. The court members voted to hold a reception on April 11 in the Highland Grange hall for the large number of new members to be received. A supper will follow the reception. Guests are expected from Kingston, Poughkeepsie, Newburgh, Marlborough. They also voted to hold a card party early in April and Mrs. Louis Gruner is chairman of that event.

Various Briefs.

Highland, March 13. — Mrs. George Dean entertains the Music Study Club Tuesday afternoon, when the program on songs is in charge of Miss Rose Symes.

Nearly 100 persons attended the roast beef supper served by Vineyard Rebekah Lodge Thursday evening. The tables had been decorated by Mrs. Jacob Donovan in pink and green carnations and pots of tulips. At the meeting following the supper there were two applications for membership received. Mrs. Verlie Jennings is noble grand of the lodge.

The services in the Methodist Church will open Sunday with Sunday school at 9:45 a. m., followed by worship at 10:45 o'clock and sermon by the pastor, the Rev. S. A. MacCormac. Epworth League meets at 6:45 o'clock and evening worship at 7:30 o'clock. The choir is rehearsing on the cantata, "The Story of Calvary," by Schnecker. This will be presented at Easter.

Captain Edward Smith, vice president of the Reserved Air Corps, will be the speaker at the Lions Club meeting Monday evening at the Elms. Capt. Smith comes as a guest of the president, LeGrand Hartland, Jr.

The Women's Missionary Society of the Methodist Church will meet Wednesday afternoon with Mrs. Joel Snedes and Mrs. M. Teal will review a chapter of the book, Congo Crusoe. The society are planning to hold a rummage sale in May.

Mrs. Walter H. Seaman entertained a supper party last Sunday evening in honor of Mr. Seaman's birthday. Those present were his mother, Mrs. Rose Seaman, Miss Dorothy Seaman, Mr. and Mrs. Foster A. Root, Mr. and Mrs. William Coy, and Mr. and Mrs. Harold Seaman of Croton Falls, Mr. and Mrs. Harvey Seaman and two sons and Mr. and Mrs. Edward Dusenberro from Brewster, Miss Frances Fagan, John Mack.

George Fox and George Haney, representatives of the American Seating Company, have been guests in the Walter R. Seaman home for a few days while installing the seats in the new school at Marlborough.

"Friends in Deed," is the subject of a play to form part of the program at the meeting of Highland Grange Tuesday evening. The Service and Hospitality committee have arranged the program and a guest speaker will be the Rev. Alfred Coons from New Paltz. The cast of the play: Mr. Garner, a licensed driver for a big bus company, Albert Shaw; Mrs. Garner, also a licensed driver, Mrs. Alvin Stiller; Margery Garner, daughter, Margery Shaw; Mrs. Sallie Skandle, an inquiring neighbor, Mrs. Charles Bell; Mrs. Killjoy, a neighbor, Mrs. Mabel Schneider; Miss Ima Longing, past 25 and still looking for a good chance, Mrs. George Schrieber. Dancing will follow the meeting and program.

Mrs. Minnie West prepared a program on China for presentation at the meeting of the Mission Circle Thursday afternon with Mrs. W. D. Bond and Mrs. George Hildebrand. Assisting were: Mrs. A. W. Lent, Mrs. C. W. Rathgeb, Mrs. Bertram Cottine. "My Task" was sung as a solo by Mrs. Gladys Mears. Mrs. Lent gave a report of the meeting held the day before at Poughkeepsie and announced the April meeting of Presbyterial to be held in Newburgh at Union Church on the 15th. Mrs. Cottine and Mrs. West presided at the tea table and attending were: The Rev. and Mrs. D. S. Haynes, Miss Laura Harcourt, Mrs. Carrie Ostrander, Mrs. A. W. Lent, Mrs. A. Squiers, Mrs. Dora Wilklow, Mrs. Elmer Randall, Mrs. Mears, Mrs. Rathgeb, Mrs. Cottine, Mrs. West, Mrs. Bond, Mrs. Hildebrand, Nancy Rathgeb, Miss Eliza Raymond.

Mrs. Vincent Gaffney has been ill at her home this week with grip and Mrs. D. S. Haynes has substituted in school for her. Miss Rose Symes returned to her duties Thursday after an attack of tonsillitis. Mrs. Ledyard Ball has been substitute teacher for her singe Wednesday.

Dr. and Mrs. Victor P. Salvatore returned Thursday evening from a two-weeks' cruise of the West Indies.

The March meeting of the Women's Circle of Holy Trinity Church was held Thursday afternoon with the president, Mrs. George Muller. A discussion of a dance to be held early in April at the parish house in West Park took place. The members of the Circle are to assist the trustees who would be at the head of the party. A report of the recent baked ham supper showed that $45 was the result. More than 100 persons attended. Present were Mrs. John Graham, Mrs. Walter R. Seaman, Mrs. Ella Burchill, Mrs. James Smith, Mrs. Hugo Goldt, Mrs. Frank Simpson, Mrs. Muller, the Rev. H. McKay Ackerson.

The dedication of the new hymnals will take place at 10:45 o'clock Sunday morning at the Presbyterian Church when a litany of joy will form a part of the service. The pastor, the Rev. D. S. Haynes, will preach from the subject: "The Joy of the Lord is Your Strength". The hymns to be used were selected last Sunday by vote, as favorites of the ones who voted for them. Christian Endeavor meeting at 7 o'clock will be led by Barbara Boyce.

A special meeting of the trustees of the Central district was held at the school Friday evening.

The usual spring music is heard in the postoffice, as arrivals of young chickens are received. Many raised here are also shipped from this office.

Collecting Agency.

Nathan Freyer and Robert Kalter of Woodstock have filed a certificate with the county clerk stating that they are conducting a collection agency in Kingston at 10 North Front street under the style and name of Empire Collection Agency.

Maple Arch Homestead
One Mile East, Old Hurley
FOR SUNDAY, MARCH 14
MENU
Grape Fruit
Bouillon Soup
Pickles and Relishes
Chicken and Biscuit
Roast Leg of Lamb
Southern Sherbet
Mashed Potatoes Peas Onions
Fruit Salad Bowl
Cherry Pie Apple Pie
Washington Cream Pie
Tea Coffee Milk
PRICE, $1.00
For Reservations PHONE 108-R-1

Sports Ensemble

This three-piece sports ensemble from Goupy-Rosine Paris consists of a cinnamon-colored cape and jacket topping a beige checked skirt. Strap trimming in self material smartly accents the jacket and skirt hems. (Associated Press Photo)

GRANTED INTERLOCUTORY DECREE OF DIVORCE.

Sadie Tucker of Highland has been granted an interlocutory decree of divorce from her husband, Clarance Tucker, by Justice Schirick of the supreme court. Plaintiff was represented by Michael Nardone in her action. By the decree plaintiff is permitted to resume her maiden name and the plaintiff may remarry but the decree prohibits the defendant from remarrying. They were married June 5, 1922, at Danbury, Conn., and the acts upon which the decree is granted are alleged to have taken place on July 29, 1936.

Society Woman Suicide

Philadelphia, March 13 (AP)—Mrs. Hale Holden, Jr., sports woman and society leader who returned from Florida Thursday, was found dead at her home in suburban Haverford, hanging from a noose made from the belt of a dress. Coroner Winslow J. Rushong of Montgomery today reported the death as suicide.

Husky Kid

Niagara Falls, N. Y.—Patrolman William Raymond noticed a 15-year-old boy was working too hard in pushing a baby carriage along the boulevard. He lifted the blanket, found 250 pounds of lead.

The boy was arraigned in Children's Court on theft charges.

Port Ewen News

Port Ewen, March 13.—Mrs. J. Thoburn Legg has gone to Boylston, Mass., to spend a few weeks with her parents, Mr. and Mrs. W. G. Harris, at their home, "Pine Ledges."

Jane Munson is seriously ill at her home with pneumonia and pleurisy.

At the Fourth Quarterly Conference held in the Methodist Episcopal Church on Wednesday evening, the Rev. J. Thoburn Legg was unanimously invited to return for another year.

A card party combined with a demonstration of electric roaster by Miss Nelson of the Central Hudson Gas and Electric Corporation will be held at the St. Remy fire house on March 17, at 2 p. m., sharp, under the auspices of the Ladies' Auxiliary of the St. Remy Fire Department Mrs. A. E. Spohrer would appreciate a large gathering at this affair.

The missionary meeting of the Reformed Church will be held in the church hall at 2:30 o'clock Tuesday afternoon, March 16. This will be an open meeting. Members of the congregation, members of the St. Remy congregation and anyone from the village are invited to attend. Mrs. A. Noble Graham of Kingston will be the speaker. The subject will be "Mexico." A Mexican exhibit is being arranged. Anyone having anything which he might wish to exhibit, is invited to do so. Exhibits may be left at the parsonage or at the church hall. Miss Dorothea Groves will sing a Mexican Folk Song at the meeting and there will be other Mexican music. The verse in answer to roll call must contain the word "Faith." At the close of the meeting, a social hour with Mexican games and refreshments will be enjoyed.

Mrs. Harold Beany of Kingston spent Friday afternoon with Mrs. Alanson W. Short of Bayard street.

Mr. and Mrs. Clifford Davis and family of Sleightsburgh have moved into the Sheridan Simpson house on Bayard street.

Mrs. Philip Goertz's mother, Mrs. Barnum, who recently underwent an operation at the Kingston Hospital, has recovered sufficiently to be moved to the home of her son and daughter-in-law, Mr. and Mrs. Paul Barnum, in Kingston, where she is now convalescing.

The Parent-Teacher Association will hold a food sale at Spinnenweber's restaurant at 2 p. m., Saturday, March 20. Pies, cakes, salads, baked beans, etc., will be on sale. The public is invited to patronize the sale.

Port Ewen Methodist Episcopal Church, "the church of cordial welcome," the Rev. J. Thoburn Legg, pastor.—Sunday school at 10 a. m. Morning worship with sermon by the pastor at 11 o'clock; subject, "On Being a Fanatic." There will be a meeting of the official board at the close of the service. At 6:15 p. m., the Epworth League meeting will be held in the church house.

Port Ewen Reformed Church, "the little white church on the hill," the Rev. Philip Goeriz, pastor.—Sunday school at 10 a. m. Morning worship at 11 o'clock; theme, "The Great Surrender." Tuesday evening, March 16, the regular meeting of the Men's Community Club will be held. The program for Holy Week will be as follows: Services will be held at 7:30 o'clock during the week. Tuesday, the Rev. Clarance E. Brown will speak; Wednesday, the Rev. John Heidenreich will be the speaker; Thursday, a union communion service of the Reformed and Methodist Episcopal Churches will be held in the M. E. Church; Friday the meeting will consist of music and a Good Friday reading.

Church of the Presentation, the Rev. Martin T. Leddy, C. SS. R., pastor.—Masses at 7:30 and 10 a. m. Sunday school at 11 o'clock.

The March meeting of the Ladies' Auxiliary of the Port Ewen fire department will be held in the fire house Monday evening. Members are reminded to bring the ten cent gift for the social hour which will follow the business session.

COMFORTER MEN'S CLUB MEET TUESDAY EVENING

The regular monthly meeting of the Reformed Church of the Comforter Men's Club will be held in the church hall on Tuesday evening, March 16, at 8 o'clock.

The Rev. Cornelius P. Muyskens will be the guest speaker.

AT THE
EICHLER
TONIGHT
SPECIAL
LOBSTER SALAD
25c
HARRY MILOS
and his
SILVERTONE ORCHESTRA

Don't Buy
Till You See
KAY FRANCIS'S
Latest Gowns in
"STOLEN HOLIDAY"

Here is your chance to buy
Prestige-Producing Genuine
ENGRAVED STATIONERY

Genuine Engraved
SOCIAL STATIONERY
At The Lowest Prices in History!

VISITING CARDS
100 Parallel cards, choice of 4 sizes and 4 styles of engraving, plate included, only — $1.00

WEDDING ANNOUNCEMENTS OR INVITATIONS
On white or ivory stock, wedding or plate finish. Inside and outside envelopes and plate included. — $8.95

SOCIAL STATIONERY
Special styles for men and women. A choice of lovely colors, monograms and styles of engraving, plate included — $2.50, $3.95 and up.

Prestige is priceless—yet it is yours with Genuine Engraving. Prestige is too precious to price-tag. You'll never find it on a bargain counter or quoted on the curb. But a substantial business such as yours may gain prestige by having your letterheads, business cards and announcements engraved by us.
Now—for the first time—engraved stationery for business or professional use may be had at the price of ordinary imitations. Take advantage of these outstanding values:

BUSINESS CARDS
500 Business Cards, engraved plate included — $7.95
LETTERHEADS AND ENVELOPES
500 Hammermill Bond letterheads (8½x11 or 7¾x10½), engraved plate included — $7.95
500 Hammermill Bond small (6¾) size envelopes, engraved plate included — $8.45
ANNOUNCEMENTS
50 Business Announcements, envelopes and engraved plate included, only — $8.85
Each additional announcement and envelope — .04
SPECIAL COMBINATION OFFER
500 engraved business cards,
500 Hammermill Bond envelopes,
500 Hammermill Bond letterheads,
engraved plate included, only — $15.00
MEN'S PERSONAL STATIONERY
Engraved plate, 200 letterheads and 150 envelopes on 20 lb. Hammermill Bond — $3.95

Telephone 2200
Freeman Publishing Co.
FREEMAN SQUARE, KINGSTON, N. Y.

The Morning After Taking Carter's Little Liver Pills

Sergeant Hulse Gets Lockhart's Patrol

Sergeant Edward J. Hulse, who for the past year has been in charge of the Schenevus outpost, has been assigned to the Highland outpost to fill the vacancy caused by the death of Sergeant John Lockhart, who for a long time was in charge of the State Trooper detail in the lower section of the county.

Sergeant Hulse, several years ago was stationed in Ulster county and at one time was motorcycle man on route 9-W. Later he returned to Sidney and for several years was attached to the barracks detail there. He has been a sergeant for the past 12 years. When Troop "C" rough riding team was sweeping the state and taking all honors in riding he was a member of the team and led the first team riders.

Quarters in Highland have been rented by Sergeant Hulse and he will move his family to Highland today. Headquarters will be established in the Schantz property on Vineyard avenue and within the next few days the records and teletype machine will be moved from the Lockhart home to the property which Sergeant Hulse has rented.

While stationed in this section several years ago Sergeant Hulse made many friends, who will be pleased to learn of his assignment again to Ulster county.

CCC Enrollment Begins April 1

Dates for the next CCC enrollment have been set from April 1 to 20, the Emergency Relief Bureau in the city home on Flatbush avenue announced today. Young men interested can obtain information at the office.

The letter received by the ERB, concerning the CCC enrollments, follows:

"Will you please let us know by March 22 how many boys will be available for this enrollment? Please indicate if any are negro boys as special arrangements must be made for their enrollment.

"There has been only one change in the eligibility requirements. The regulation requiring that a former enrollee, otherwise eligible, may be months prior service to be eligible for reselection has been rescinded. As the rules now stand, any former enrollee, other eligible, may be reselected, if he received an honorable discharge from his last term of enrollment and if he has been out of the corps for at least a year.

"The present indications are that the quota for the district will be quite large."

THE JOINERS

News of Interest to Members of Fraternal Societies

Tappen Camp, No. 1, Sons of Union Veterans, will meet on Tuesday evening at its rooms in Mechanics' Hall.

Kingston Council, No. 124, Sons and Daughters of Liberty, will hold its regular meeting tonight, at 8 o'clock at Mechanics Hall. A social hour will follow the business session and each member has the privilege of bringing a friend.

Mystic Court No. 62, Order of Amaranth, will hold its regular meeting on Tuesday evening, at the Masonic Hall, at 8 o'clock. Past Royal Matron and Royal Patron night will be observed. A covered dish social will round out the program for the evening.

A stated communication of Rondout Lodge, No. 343, F. & A. M., will be held this evening at 7:30 o'clock, at which time the Fellowcraft Degree will be conferred. Assistant Grand Lecturer George B. Styles will make his official visit. Refreshments following the business session.

There will be a regular meeting of Kingston Council No. 275, Knights of Columbus, this evening at 8 o'clock at the K. of C. Home, Broadway and Andrew street. Following the meeting at about 9 o'clock, Father Wuenschel of Mt. St. Alphonsus will give an illustrated lecture on "The Shroud of Our Holy Savior." Nonmembers are invited to attend this lecture.

Mount Horeb Chapter, No. 75, R. A. M., will hold its regular stated convocation on Wednesday evening, March 17, at 7:30 o'clock, in Masonic Hall, 280 Wall street. The Most Excellent degree will be conferred on a class of candidates. It is hoped that a large attendance will witness this beautiful work. Refreshments will be served.

Third Lesson

The Kingston Unit of Home Bureau will hold its third lesson on "Understanding Each Other" at the Home Bureau Rooms on Tuesday, March 16, at 1:30 p. m. Mrs. G. E. Whitford will give a resume of the fourth chapter in "Keeping Mentally Fit." Mrs. G. A. Kenney will lead the discussion. All members are invited to attend.

Continental Body Issued $250,000,000 in Bills

Continental currency is the term applied to the forty issues of bills of credit or paper money put out by authority of the Continental congress from June 22, 1775, to November 29, 1779. In all, this currency amounted to a face value of $250,000,000, says the Rocky Mountain Herald.

The bills were promises to pay, based upon the pledge of congress to redeem them in "Spanish milled dollars, or the value thereof in gold or silver." No date for redemption was given.

The reason for their issuance was that the congress had no fiscal power and no authority to levy taxes. There was, moreover, not enough faith in the prospects of the revolution being successful for the congress to be able to borrow much money.

The notes, being unsecured by any real value, quickly depreciated, and at the beginning of 1779 they were able to pass for only one-eighth of their face. At the end of the year their ratio to specie was 38 to 1. In 1780 the congress itself recognized its inability to maintain their value and provided for their acceptance in place of silver at a rate of 40 to 1. In 1781 the ratio fell to 780 to 1, and in 1790, by the terms of a funding act of that year, provision was made for redeeming them, up to a certain date, at that ratio.

Those which were unredeemed were thereafter without value and no longer circulated.

Volumes on World War Completed

(Continued from Page One)

war profits of the neutrals, the neutrals found themselves losers and not winners. An instance of this was shown in the overcapitalized war industries which were dead weight when the war was over, unable to adjust to peace time usage."

The "final lesson" of the World War, Dr. Shotwell believed, was that no nation ever would be safe "so long as the technique of war is practiced by great nations." He called isolation and neutrality "dangerous concepts if they blind us to the fundamental fact that modern war is as contagious as the plague and that war industries are interdependent as peace industries," and he saw the road to peace leading alone through the League of Nations and international organization of labor.

Cost of Conflict Not Known

The enormity of the task made it compulsory that contributors be restricted to men who had seen the war unfold day by day, Dr. Shotwell explained. The writers were handicapped by the sheer mass of information at hand. Were all the documents that came out of the war packed side by side they would stretch 200 miles, Dr. Shotwell estimated, and were an individual to read through them, allowing a minute per page, he would be at the job 5,000 years.

Between the covers of the history lies data which would be a real war preventive if enough persons were to read, the chief editor believed.

Reviewing the salient points of the work, Dr. Shotwell said that neither the number of dead nor the world cost of the conflict would ever be known. But one inescapable conclusion, he said, was that "the capacity for destruction in the World War was as inferior to that of 1937 as the feudal forces at Agincourt in 1415 were to the military forces in 1914."

The lists of casualties prepared by the various war offices covered only a part of the mortalities, he asserted, and even if the losses could be calculated accurately the mere numbers would not mirror the depth of the tragedy.

May Be End of Race

Defending his thesis that the next war may literally be the war that will end both wars and the human race, he said that "any great power can produce now in a single afternoon" the 300 tons of explosives which were dropped on England during the war.

The vast economic study of the war showed that the costs of the conflict crept into every corner of the financial structure. To learn the true cost of the war it would be necessary to add to the original expenditures the losses sustained during the world depression, when the credit system collapsed. Unemployment costs and the expense of readjusting the markets, the broken real estate and stock markets, shattered currencies and vanished buying power all must be totaled in, he said.

Leaders Aided in Work

Among the collaborators with Dr. Shotwell were Gustav Bauer, ex-Chancellor of Germany; ex-President Thomas G. Masaryk of Czechoslovakia, Professor Max Sering, head of the Technical Economic Commission of the German War Office; M. Charles Rist, former vice-governor of the Bank of France; Baron Yoshiro Sakatani, former Minister of Finance of Japan, and Sir William H. Beveridge, director of the London School of Economics.

Well Known in Ulster

Dr. Shotwell, who is also president of the Woodstock Historical Society, is well known in the county both as an educator, an advanced thinker and one possessed of a vast amount of community spirit. He is one of the staunchest advocates of a new centralized school system for Woodstock township.

Kingston Post Meeting Friday

The regular monthly meeting of Kingston Post American Legion will be held Friday night, March 19 at 8:15. Commander Roedell promises one of the best times of the year. Police Chief J. Allan Wood will deliver a talk on the "Police and Citizen."

The Ladies' Auxiliary will meet at the same time and join the Post at the time of the Chief's talk. Commanderr Roedell promises a short snappy meeting and requests that all members attend. There will be room and seats for all. To reach the membership quota set by Chairman Barth, Kingston Post must have 650 members by the meeting night. At present the membership is 643. After the meeting refreshments will be served and there will be dancing until 1 p. m.

St. Patrick's Party.

A St. Patrick's card and domino party will be held in the Clintondale Grange Hall, Wednesday evening, March 17, at 8 o'clock. Everyone is invited. The party is sponsored by the Grange. Refreshments will be served.

SUPPER — DANCE
Under the auspices of
UNITED PARISH SOCIETIES
ST. PETER'S CHURCH HALL, ROSENDALE
ST. PATRICK'S NIGHT, MARCH 17, 1937
Supper Served 6 to 9. Dancing 9 to 1.
ADULTS, 50c. Children under 12, 25c.

2 IN 1 SALE
(With apologies to Irving Berlin)
The snow is snowing, the wind is blowing
And you can't weather the storm
Unless YOU'VE GOT CLOTHES TO KEEP YOUR WARM.

UNDERWEAR
$2 Root's Tivoli $1.55
$2.50 Root's Tiv. $1.97
$3 Root's Tivoli $2.39
$4 Root's Tivoli $3.39

WARM CLOTHES
Men's & Boys' Mackinaws, Leather Coats, Lumberjacks
20% Discount

SKI CLOTHES
SKI PANTS
$3.50 ...... for $2.49
$4.50 ...... for $3.39
$5.50 ...... for $3.59

HI TOP SHOES
16 in. Leathers
25% Discount

RUBBER BOOTS ARCTICS
20% Discount

GIRLS' (8 to 12) SKI SUITS
33⅓% Discount

WORK MITTENS
25% Discount

WOMEN'S SKI SUITS
33⅓% Discount

DISCONTINUING LADIES' FOOTWEAR
Values to $4 .... 89c, $1.49, $1.79
PUMPS - OXFORDS ($5 Arch Support Shoes $2.99)

MEN'S CLOTHING $13.95 - $17.95
Values to $25.00

KANTROWITZ
46-48 NORTH FRONT ST. KINGSTON

MOHICAN
57 - 59 JOHN STREET—KINGSTON.
THIS IS
BUTTER WEEK

THE MARKET IS HIGHER
STOCK UP NOW
OUR FAMOUS FRESH
MOHICAN MEADOWBROOK
BUTTER .... 2 lbs. 73c
ALWAYS UNIFORM—"ITS GOODNESS" IS OUTSTANDING.

MILK FED VEAL
VEAL LEGS
SHORT CUT .... lb. 17c

OUR FRESH FRIED
CRULLERS
Reg. 19c Value 2 for 23c

JUST WHAT YOU'VE BEEN WAITING FOR

LORD "BALTIMORE"
LAYER CAKES 29c EACH
A GREAT VALUE.
MOHICAN BAKED GOODS ARE OVEN FRESH

MUSHROOMS, County Grown, lb. 29c
FRESH BOSTON BLUE FISH TRY ONE BAKED 9c lb.

FEMININE WEAKNESS

THOSE women who suffer every month — who have sideache, headache, or nervousness, irritability and other discomforts associated with functional disturbances, will find Dr. Pierce's Favorite Prescription a beneficial tonic. It stimulates the appetite and this in turn increases the intake of food, helping to upbuild the body. Read this: Mrs. Bessie Mykins of 19 Violetta St., Rochester, N. Y., said: "For some time I had headache and backache, associated with functional disturbances. I used Dr. Pierce's Favorite Prescription as a tonic and I found wonderful relief."
Buy of your near-by druggist today. New size, tablets 50c. Liquid $1.00 & $1.35.

Jack's EASTER Special
Get Your Beautiful PERMANENT WAVE FOR EASTER, which was formerly $5.50 .... NOW $3.00
Guaranteed to last 9 months.
Whole Head Croquignole With Beautiful Ringlet Ends.
Make your appointment Early.
CALL 2882.
JACK'S BEAUTY SALON
72 N. FRONT ST.

CALLOUSES

To relieve pain, stop pressure on the sore spot and safely remove callouses—use these soft, cushioning, soothing pads. Sold everywhere. Cost but a trifle.
Dr Scholl's Zino-pads

NATURE lashed out with the white fury of an arctic storm—but your DAIRYLEA MILK came through. Transported safely through wind and cold for mile after snow-blinded mile.

While you slept, 40,000 Dairylea farmers battled the storm. Swift fleets of DAIRYLEA tank trucks roared through the drifts to the city. The routemen went out . . . breaking the first track through muffled and deserted streets.

You heard a quick step crunching in the snow, the clink of a bottle. Your Dairylea Milk had arrived—*direct from our farms to you!*

In all kinds of weather—blizzard or flood or drought—your DAIRYLEA MILK is delivered. The combined resources of 40,000 dairy farmers are massed behind it—your assurance every *morning* of a constant, fresh supply of INSPECTED-PROTECTED milk.

But, you get your DAIRYLEA MILK

DAIRYMEN'S LEAGUE
CO-OPERATIVE ASSOCIATION, INC.
50 BRUYN AVE. TELEPHONE 3870
KINGSTON, N. Y.